

FOR IDENTIFICATION

My Name and Address is

... ..

... ..

In case of accident or serious illness
please notify

... ..

... ..

THINGS TO BE REMEMBERED

My weight was on

... ..

... ..

... ..

My Height was on

... ..

... ..

... ..

Size of my Collar

 " " " Cuffs

 " " " Shirt

 " " " Drawers

... ..

... ..

... ..

... ..

... ..

... ..

... ..

... ..

1912
ANATOLIA COLLEGE
STUDENTS' HAND BOOK
(THIRD YEAR)

Dedicated to the Graduating
Class of 1912,
BY THE UNDERGRADUATES

Marsovan, Turkey.

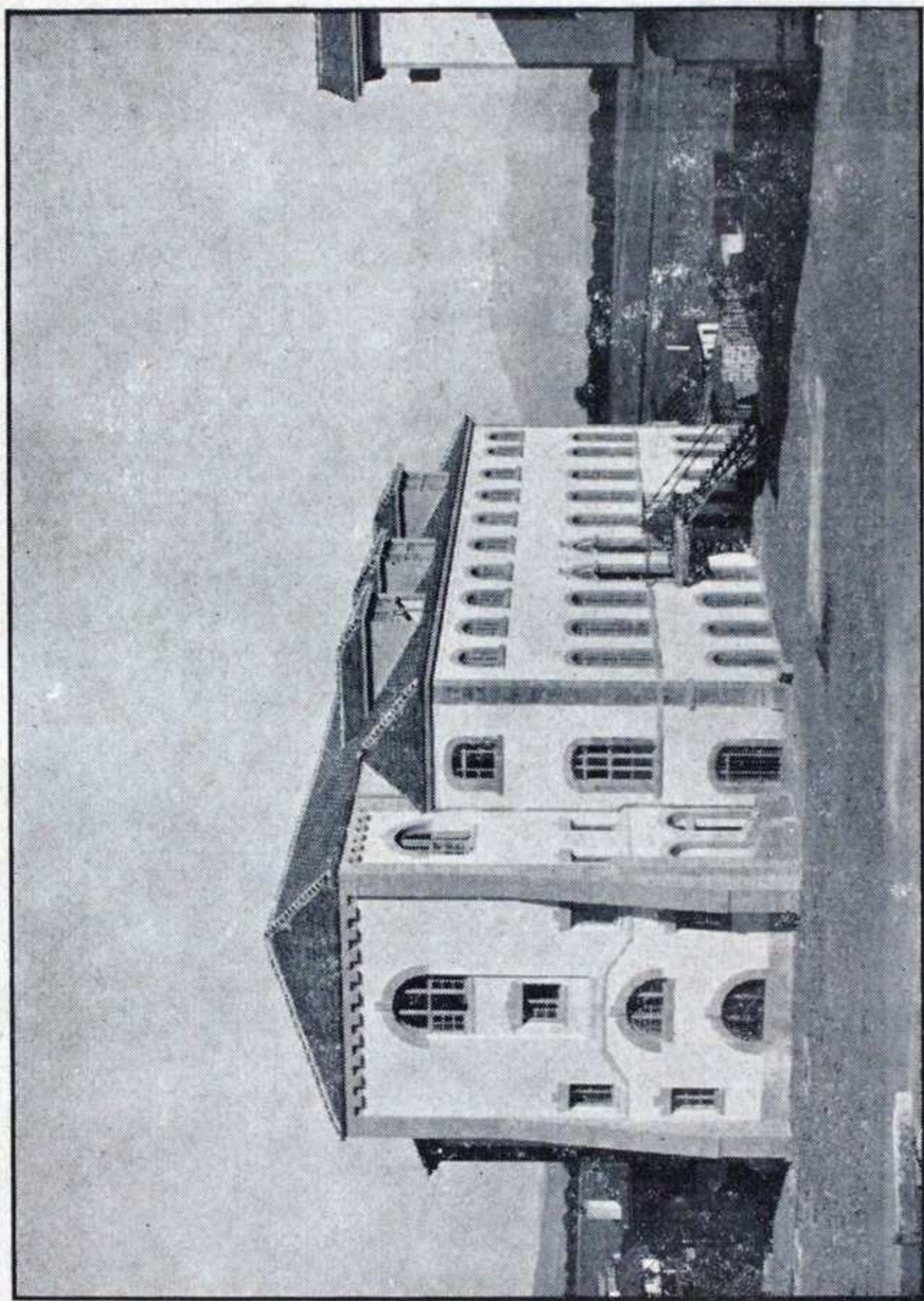

NORTH COLLEGE

THE HAND BOOK STAFF.

Editor-in-Chief and Business Manager
J. G. Statiropoulos, Ph. D.

Associate Editors:-	Class of
Egyptiades E.	1912
Toumaian L.	"
Der Hagopian H.	1913
Kazezoghlu L.	"
Pehlivanzedè N.	1914
Sarrafoghlou A.	"
Deratsouyian A.	1915
Kollesides T.	"

The handbook is now in its third year. The interest shown by some of our alumni and other friends has been appreciated very much. I trust that many of our Alumni and other friends will subscribe for it this year also. The price is four piastres to the subscribers, and five piastres each for all others. We have made the Handbook larger this year by adding a great many blank pages for memoranda, so that it can be used throughout the year as a Diary.

J. G. S., the founder

1912

January						February					
S	—	7	14	21	28	S	—	4	11	18	25
M	1	8	15	22	29	M	—	5	12	19	26
T	2	9	16	23	30	T	—	6	13	20	27
W	3	10	17	24	31	W	—	7	14	21	28
T	4	11	18	25	—	T	1	8	15	22	29
F	5	12	19	26	—	F	2	9	16	23	—
S	6	13	20	27	—	S	3	10	17	24	—
March						April					
S	31	3	10	17	24	S	—	7	14	21	28
M	—	4	11	18	25	M	1	8	15	22	29
T	—	5	12	19	26	T	2	9	16	23	30
W	—	6	13	20	27	W	3	10	17	24	—
T	—	7	14	21	28	T	4	11	18	25	—
F	1	8	15	22	29	F	5	12	19	26	—
S	2	9	16	23	30		6	13	20	27	—
May						June					
S	—	5	12	19	26	S	30	2	9	16	23
M	—	6	13	20	27	M	—	3	10	17	24
T	—	7	14	21	28	T	—	4	11	18	25
W	1	8	15	22	29	W	—	5	12	19	26
T	2	9	16	23	30	T	—	6	13	20	27
F	3	10	17	24	31	F	—	7	14	21	28
S	4	11	18	25	—	S	1	8	15	22	29

"Civilization cannot progress or even persist, if there are not at hand plenty of men who can trust each other, men who do not wish to seem to be more or better than they are honestly trying to

1912

July

S	—	7	14	21	28
M	1	8	15	22	29
T	2	9	16	23	30
W	3	10	17	24	31
T	4	11	18	25	—
F	5	12	19	26	—
S	6	13	20	27	—

August

S	—	4	11	18	25
M	—	5	12	19	26
T	—	6	13	20	27
W	—	7	14	21	28
T	1	8	15	22	29
F	2	9	16	23	30
S	3	10	17	24	31

September

S	1	8	15	22	29
M	2	9	16	23	30
T	3	10	17	24	—
W	4	11	18	25	—
T	5	12	19	26	—
F	6	13	20	27	—
S	7	14	21	28	—

October

S	—	6	13	20	27
M	—	7	14	21	28
T	1	8	15	22	29
W	2	9	16	23	30
T	3	10	17	24	31
F	4	11	18	25	—
S	5	12	19	26	—

November

S	—	3	10	17	24
M	—	4	11	18	25
T	—	5	12	19	26
W	—	6	13	20	27
T	—	7	14	21	28
F	1	8	15	22	29
S	2	9	16	23	30

December

S	1	8	15	22	29
M	2	9	16	23	30
T	3	10	17	24	31
W	4	11	18	25	—
T	5	12	19	26	—
F	6	13	20	27	—
S	7	14	21	28	—

become, men of sincere devotion to that which they believe to be right, men who use language, not to obscure, but to express thought."

E. I. BOSWORTH.

THE COLLEGE CALENDAR

Jan. 4, 1912, Thursday,

7-20 First term ends

Senior Vac. Jan. 5, Friday, to Jan. 22, Mond,

Christmas vacation.

Jan. 23, Tuesday,

Second term begins.

February 1, Thursday,

First Semester ends.

Feb. 5, Monday,

Second Semester begins.

April 3, Wednesday,

Second term ends.

April 4, Thursd. to Apr. 11 Thurs.

Easter vacation.

April 11, Thursday,

Third term begins.

June 9, Sunday,

Baccalaureate Sermon.

June 12, Wednesday,

Prize contests.

June 14, Friday.

Commencement.

June 15, 17, 18, Saturday, Monday
and Tuesday,

Examinations.

Sept. 11, 1912, Wednesday,
College year opens.

(Entrance examinations, the previous
Monday and Tuesday.)

Greek Christmas, Jan. 7.

Armenian Christmas, Jan. 19.

Day of Prayer for Colleges, Feb. 11.

Vartanants, Thursday, Feb. 15., (the
last Thursd. before Medz Pareghentan.)

Greek national holiday, April 7.

Armenian & Greek Easter, „ 7.

Thanksgiving, last Thursday of Nov.

Russian National Holiday, Dec. 19.

American Christmas, Dec. 25.

Commencement Day, 3rd Frid. of June.

End of College year, Tuesday nearest
to the 24 th of June.

College year begins, second Wednes
day of September.

OFFICIAL COLOURS.

College — Pale Blue and White.

Pontus — White and Blue.

Shavarshan — White and Red.

Class of 1912 — Purple and White.

„ „ 1913 — Orange and Violet.

„ „ 1914 — Ultramarine Blue and
White.

„ „ 1915 — Pink and White.

Sec. Term	Monday	Tuesday	Wednesday	Thursday	Friday	Saturday
8.40	Chapel	Chapel	Chapel	Chapel	Chapel	Chapel
I 9 AM						
II 9.45						
10.30	Recess	Recess	Recess	Recess	Recess	
III 10.45						
IV 11.30						
12.15-1.45 PM	Recess	Recess	Recess	Recess	Recess	
V 1.45						
VI 2.30						
VII 3.15						

Third Term	Monday	Tuesday	Wednesday	Thursday	Friday	Saturday
8.40	Chapel	Chapel	Chapel	Chapel	Chapel	Chapel
I 9 AM						
II 9.45						
10.30	Recess	Recess	Recess	Recess	Recess	
III 10.45						
IV 11.30						
12.15-2 PM	Recess	Recess	Recess	Recess	Recess	
V 2.00						
VI 2.45						
VII 3.30						

First Term	Monday	Tuesday	Wednesday	Thursday	Friday	Saturday
8.40	Chapel	Chapel	Chapel	Chapel	Chapel	Chapel
I 9 AM						
II 9.45						
10.30	Recess	Recess	Recess	Recess	Recess	
III 10.45						
IV 11.30						
12.15-1.45PM	Recess	Recess	Recess	Recess	Recess	
V 1.45						
VI 2.30						
VII 3.15						

STAFF OF INSTRUCTION.

Dr. Charles C. Tracy, President.

Dr. George E. White, Dean.

Rev. T. A. Elmer, M. A. , English Dpt.

Mr. D. K. Getchell, A. B. , Rhetoric.

Dr. J. K. Marden, College Physician.

Rev. Ernest Pye,

Prof. J. J. Manissadjian, M. Sc. , Biological Sciences.

Prof. A. G. Sivaslian, Ph. , D. Mathem.

Prof. D. Theocharides, M. A. Greek Dpt.

Prof. V. H. Hagopian, M. A. Turk. Dep.

Prof. J. P. Xenides, M. A. , Philosophy.

Prof. K. H. Gulian, A. B. Armenian Dpt.

Prof. A. T. Daghljan, A. B. , Music dpt.

Dr. J. G. Statiropoulos, M. S. , Dpt. of Chemistry and Physics.

Mr. H. H. Kabakjian, Commerci. Arith.

Mr. V. M. Mirakian, A. B. Prep. Armen.

Mr. Lyman C. Cady, A. B. , English.

Mr. C. S. Demetracopoulos, A. B. , Engl.

Mr. N. S. Sirinides, A. B. , Turkish.

Mr. Raphael Demetracopoulos, A. B. ,

Secretary, and Postmaster Librarian

Mr. Walter James, English.

Mr. A. Dällenbach, French.

Mr. C. Hurmuziades, Greek.

Mr. D. Marchetich, Russian

Mr. G. Papazian, Turkish etc.

Mr. N. L. Nerso Master in Self-help dpt.

WINNERS OF PRIZES IN 1910 - 11.

Senior Thesis: First prize,

A. Aghnides, N. Mimopoulos.

Second prize, K. Papazian.

Sophomore History: H. Kebabjian,
L. Kazezoghlu.

Sophomore Mathematics: H. Kebabjian

Freshman Natural Science: G. Pavlides

ORGANIZATIONS.

Alumni Association.

A. C. Band.

A. C. Choral Union.

A. C. Orchestra.

Archæological Club.

Armenian Club "Shavarshan".

Christian Endeavor.

Greek Club "Pontus".

Teachers' Association.

Turkish Club "Edebiyati Osmaniye".

Y. M. C. A.

PUBLICATIONS.

Nor Aik, published by "Shavarshan".

Pontus, published by "Pontus".

INDUSTRIAL WORK.

The Wickes Industrial Self-Help.

The Book-Bindery.

The Flour-Mill.

The Ready-Mixed-Paint Plant.

COLLEGE DUES

The annual payment for each boarding pupil is fifteen (15) Turkish liras: for day pupils four (4) Turkish liras.

The above charges are divided as follows.

for Board nine Turkish liras

„ Tuition four „ „

„ Bath, light etc. two Turkish liras

TIME FOR PAYMENT

At the opening of school in Sept. each student will pay nine (9) liras the balance six (6) liras is due the first week in Feb. (New Style)

FINES

A fine of ten (10) piasters on each lira is imposed when payments are delayed. If the delayed payment is more than two weeks the fine is increased.

DEPOSITS

A deposit of one (1) medjidieh is required from each student for the protection of school property. If students are careful not to abuse the property of the school, a part of the medjidieh may be returned at the end of the school year.

REBATES

Up to November 1, no discount is made to students who come late.

Students who leave college before the close of the year will forfeit their board money to the end of the month in which they depart, and tuition to the end of the semester.

In case a boarding pupil leaves school within one week after matriculating, a fee of one Turkish lira will be charged and one quarter of a Turkish lira for day pupils. After one week the regular rule for rebates will be applied.

EXAMINATIONS

Students who fail in their lessons and wish to take an extra examination must pay one (1) medjidie for the privilege.

LABORATORY FEES

A fee of 2 medjidies is charged to each student for the laboratory work in chemistry, a fee of one medjidie for the laboratory work in physics and a fee of 1 medjidie for the laboratory work in mineralogy. These fees are paid in advance at the beginning of each course.

PRESIDENT'S MESSAGE

TO THE

CLASS OF 1912

If a being from the sublimer spheres of existence were suddenly to appear before you — an angel endowed with knowledge of this and other worlds — if, fastening his deep eyes on you, he were to ask the searching question: What is your purpose in living? How would you answer him? Suppose you give any one of the common answers — I intend to be a literary man — a scientist — a physician — a statesman — a traveler — I intend to make a fortune — could you look into those deep eyes and make such reply? Would it be any answer at all? All such things are, at best, only means to an end — what is the purpose? And what would you think of making that answer which many a young man makes to his own heart, and sometimes to his companions: I intend to have a good time? — that is, give myself to pleasure? You would hardly dare say that to a respectable man; how could you say it to the angel?

If so questioned by such a being, I fear many of us would be struck dumb

—unable to answer at all. I fear many of us would be found as purposeless as a chip floating about on the water. On the contrary, how grand is the character of those who have lived for a purpose! They may be few in the multitude, but they differ as much from the purposeless as flying birds differ from falling leaves. Leo Tolstoi, oppressed with this question: What is the object of my existence?, walked in the forest barefooted, crying out in agony, determined to find the purpose of his life, or put an end to it found that purpose — found the God of his life — found his service, and became mighty.

There was a boy of Galilee, only twelve years old who, at that early date knew and embraced the purpose of his life — from it he never swerved an hour. To do the will of the Father was his meat and his drink. He overcame the momentum of a world going wrong; he became Master of the Ages. The man with a single eye fixed upon the purpose approved of God, and ever conscious of that purpose, is akin to the Divine. Happy is he who has this consciousness, and can say to the angel: For this I live.

ANATOLIA COLLEGE

UNDERGRADUATES

1911 - 1912

COLLEGE CLASSES

*Name**Residence*

SENIORS

CLASS MOTTO : Ἀγιστεύειν

Egyptiades, E.	Angora
Moissides V.	Soungourlou
Panayotoglou, A.	Constantinople
Theocharides, X.	Marsovan
Thoumayan, L.	"
Total	5

JUNIOR

Der Hagopian, H.	Baghchejik
Ekshian, A.	Talas
Jenazian, H.	Marsovan
Kazezoghlu, A.	Germir
Kazezoghlu, L.	"
Kebabjian, H.	Angora
Kyprianides, H.	Amassia
Kyrkyasharian, B.	Marsovan
Mouradoghlu, A.	Soungourlou
Plumbis, P.	Premeti

,, V.

,,

Sarkissian, K.	Van
Seferoghlu, A.	Samsoun.
Shukuroghlu, A.	„
Soteriades, E.	Constantinople
Terzopoulos, C.	Fatsa
Yaghlian, H.	Gurun
Total	17

SOPHOMORE

✓ Avyerinos, V.	Sinope
Bashybeuyukian, A.	Sivas
Bostanjoghlu, T.	Amassia
✓ Boyajian, S.	Sivas
✓ Chakyjian, K.	Mounjousoun
✓ Chobanoghlu, C.	Constantinople
✓ Evstathiades, C.	Yozgat
Khashkhashian, S.	„
✓ Kyprianides, K.	Amassia
✓ Kyriakou, V.	Marsovan
Lazarides, N.	Herek
✓ Mouradoghlu, C.	Soungourlou
✓ Pavlides, G.	Marsovan
✓ Pehlivanzade, N.	Sinop
✓ Sarrafoghlu, A.	Urgub
✓ Shirinian, E.	Marsovan
✓ <i>Shushman</i>	
Total	16

FRESHMEN

Itounian, H.	Erzingian
✓ Anastasiades, A.	Constantinople

✓ Anastasiades, Ar.	Herek
Anastasiades, Av.	„
Arslanoghlu, L.	Alacham
✓ Azhderian, H.	Marsovan
Bodouroghlou, A.	Andronik (Cesaria)
Bodouroghlou, E.	„ „
Boujoulian, H.	Gumush
Demetracopoulos, S.	Constantinople
✓ Diratsouyan, A.	Angora
✓ Dombalian, P.	Tcharshamba
Geuyneksizian, M.	Marsovan
Haji Savvas, H.	Samsoun
Josephides, C.	Inebolou
✓ Isaakides I.	Marsovan
✓ Ilynejian, I.	„
✓ Kalayjoghlu, A.	Sivas
Khoranian, A.	Marsovan
✓ Kiremitjoghlu, T.	Germir
Nigoghosian, R.	Amassia
Kolesides, P.	Larnaka (Cyprus)
✓ Papazoglou, G.	Yozgat
Sarkissian, S.	Bafra
Shahbazian, A.	Constantinople
Shahbenderian, G.	Marsovan
Shishmanian, P.	Mounjousoun
✓ Simonian, K.	Yozgat
✓ Tarakjoghlu, A.	Constantinople
Tatarian, K.	Kastamouni
Vassiliades, T.	Kavza
Zhamgochian, Kh.	Marsovan

Total

32

PREPARATORY DEPARTMENT

Ablahadian, F.	Marsovan
Adamjil, E.	Constantinople
Aghakzadè, R.	
Aghmides, E.	Constantinople
Ajemian, Kh.	Marsovan
Akkashian, E.	Haji-Keuy
Alexandrian, S.	Marsovan
Ambelides, E.	Batoum
Andavalloghlou, C.	Marsovan
Andavalloghlou, G.	"
Antoniades, G.	Ekaterinodar
Antonoghlou, G.	Bafra
Aphouxenides, S.	Trebizond
Apostolides, G.	Batoum
Apostolides, I.	Alacham
Argyropoulos, T.	Douzje
Aron, G.	Bafra
Arslanoghlou, C.	Alacham
Arslanides, H.	Dere-Keuy
Astvadzadourian, O.	Tokat
Atmajides, S.	Kerasunde
Avramides, S.	Constantinople
Avramides, V.	Bafra
Aydonopoulos, E.	Samsoun
Azhderian, M.	Marsovan
Arabian, M.	Amassia
Babasinian, E.	Marsovan
Baghdigian, R.	
Baindirian, S.	Egin
Bakurjian, B.	Samsoun

Bakurjian, H.	Tokat
Ballarian, V.	Trebizond
Balykjian, A.	Kir-Shehir
Borzenko, C.	Ussofka
Bouroviles, C.	Yanina
Boyajoghoulou, L.	Tokat
Buyuklian, P.	Tcharshamba
Callaur, A.	Novorossisk
Carvonides, S.	Trebizonde
Charitonides, C.	Constantinople
Chernishoff, V.	Novorossisk
Chionides, Z.	Fatsa
Chytykian, A.	Marsovan
Cnethakis, A.	Canea
Constantinides, A.	Soungourlou
Constantinides, I.	Marsovan
Coolishevich, A.	Novorossisk
Cosmides, I.	Cesarea
Cosmides, V.	„
Couzoujakoghoulou, C.	Alacham
Couzoujakoghoulou, S.	„
Darakjian, S.	Haji-Keuy
Dedebaloghlou, I.	Bafra
Demetriades, C.	Sardoghan
Demetriades, D.	Tokat
Der Ghazarian, S.	Magnezia
Der Ohanian, Y.	Sivas
Devletoghoulou, G.	Yozgat
Dingilian, P.	Marsovan
Diradourian, H.	Samsoun
Dolmajian, H.	Marsovan
Elephtheriades, N.	Kerasunde

Ephthemiades, S	Samsoun
Euksuzian, B.	Tcharshamba
Exarchides, E.	Tripolis
Fehmian, V.	Marsovan
Foux, A,	Novorossisk
Fridas, G.	Sinope
Gedukian, K.	Trebizond
Gedukian, S.	"
Ghalaphko, E.	Novorossisk
Ghazarian, Gh.	Eudemish
Ghazarian, H.	Marsovan
Gigantides, P.	Trebizond
Gougouyan, D.	Marsovan
Grammaticopoulos, C.	Ecaterinodar
Gregoriades, E.	Ecaterinodar
Gregoriades, Th.	Trebizond
Guzelian, M.	Ineboli
Habeshian, S.	Marsovan
Haji Haroutounian L.	Yozgat
Haji Ioannides, S.	Erbaa
Haji Savvas, K.	Samsoun
Hajopoulos, S	Denee
Haji Osmanzadé, T.	Marsovan
Hovagimian, M.	"
Husseinoﬀ, A.	Trebizond
" M.	"
Ioannides, I.	"
Ioannides, E.	Bafra
Ioannides, S.	Tokat
Iosephides, D.	Ineboli
Iskenderian, H.	Samsoun
Ispirian, A.	Marsovan

Jabbaroff, H.	Trebizond
Jemberjian, S.	Marsovan
Jinivizian, H.	Yozgat
Jiridian, S.	Marsovan
Jivelekian, S.	"
Kaikjoghoulou, T.	Samsoun
Kaminskey, G.	Novorossisk
Kantarjis, T.	Kertch
Karayannides, E.	Samsoun
Kamenides, G.	Trebizond
Kassaboghoulou, S.	Marsovan
Kazganjoghoulou, S.	Samsoun
Keomurjoghoulou, P.	
Keshishian, H.	Haji-Keuy
Kiremidjian, H.	Marsovan
Kirmoyan, K.	Bitlis
Koloukysaoghoulou, S.	Marsovan
Korbel A.	Novorossisk
Kazaris, G.	Sinassos
Kralian, A.	Bafra
Kurkjian, A.	Yozgat
Kyamides, K.	Tokat
Kyldrian, G.	Marsovan
Kyriakides, G.	Zongouldak
Lagoudakis, C.	Chania
Langousis, B.	Novorossisk
Lazarides, P,	Tokat
" S.	Tokat
" T.	Herek
Leontopoulos, H.	Homsky
Levberg Z.	Batoum
Levides, A.	Zinji Dere

Mahmourian, Y.	Marsovan
Manos, G.	Batoum
Manougian, H.	Zile
Mantides, S.	Batoum
Marchetich, P.	„
Matiatos, C.	Lixouri (Cephalonia)
Mavrides, A.	Bafra
Mavropoulos, A.	Trebizond
Melides, S.	Samsoun
Merdinian, G.	„
Micropoulos, A.	Ekaterinodar
Micropoulos, G.	„
Michaelian, M.	Marsovan
Michaeloff, D.	Kertch
Moschales, A.	Tiflis
Mouchin, L.	Novorossisk
Mouradian, S.	Bitlis
Mouradoghlu, I.	Cesarea
Mubayajoghlu, C.	Urgub
Mylonopoulos, S.	Ada-pazar
Nalbandian, H.	Marsovan
Natanian, H.	Van
Neophytos, I.	Anaapa
Nigoghosian, S.	Amassia
Nodouliau, Y.	Chengiler
Nomides, A.	Zoungouldak
Noshvin, V.	Kertch
Panayotis, C.	Anaapa
Panayotoghlu, I.	Kutahia
Pankevitch, A.	Novorossisk
Papadopoulos, I.	Tokat
Papadopoulos, T.	Alacham

Papantoniou, A.	Karasunde
Papazian, K.	
Papazoghlu, I.	Yozgat
Parseghian, Y.	Tokat
Paschalides, A.	Bafra
Patoulis, P.	Constantinople
Penirian, E.	Marsovan
Pirenian, A.	
Phitevs, I.	Samsoun
Phronimides, D.	Constantinople
Polychroniades, A.	Tosia
Portocaloghlou, A.	Nigde
Pznouni, H.	Samsoun
Ounanian, V.	Marsovan
Oustabashian, H.	Zile
Repanides, P.	Marsovan
Richner, G.	Batoum
Rossopoulos, S.	Kutahia
Saghiroghlou, H.	Yozgat
Sahagian, H.	Baiburt
Sahagian, S.	Constantinople
Salihbeyzadé, M.	Marsovan
Sarrafis, I.	Tcharshamba
Serlis, D.	Baindir
Seuzmeyan, G.	Haji-Keuy
Shirinian, L.	Amassia
Shishmanoghlu, E.	Constantinople
Sideropoulos, C.	Sokhoum
Sideropoulos, I.	„
Sideropoulos, S.	„
Simeonides, N.	Marsovan
Sinanoghlu, H.	Talas

Stavrides, C.	Angora
Stepanian, G.	Alexandria
Stylianides, V.	Constantinople
Syvajian, M.	Angora
Tahmizian, G.	Amassia
Tatarian, H.	Haji-Keuy
Theocharides, O.	Marsovan
Thoumayan, S.	Marsovan
T'opalian, H.	Niksar
Tourajoghlu, C.	Constantinople
Touzjoghlu, I.	Haji-Keuy
Tulikian, M.	Marsovan
Turkzadé, K.	Samsoun
Tutunjian, K.	Erzingian
Tuisizian, H.	Haji-Keuy
Tuisizian, K.	"
Unger, N.	Novorosisk
Valavanides, T'	Ineboli
Yaghjian, A.	Rodosto
Yanassoghlu, V.	Angora
Yanikzadè H.	Marsovan
Yoghourdoughlu, I.	Alacham
Yphantides, G.	Bey-Alan
Yphantides, K.	"
Ypodematopoulos, I.	Ekatèrinodar
Zelveyan, A.	Soungourlou

Total Preparatory Students 216

INTERCLUB ATHLETIC RECORDS OF ANATOLIA COLLEGE.

100 meter dash	11.4 sec.
A. Seferoghlu	1910
200 meter dash	26 sec.
I. Rebanides	May 8, '09
$\frac{1}{4}$ mile run	57.6 sec.
I. Rebanides	1910
$\frac{1}{2}$ mile run	2m. 21.2 sec
{ Konjoghlu	1910
{ Haitaian	
1 mile run	5m 6 sec
H. Haitaian	May 28, '910
80m. Hurdle-race (6 Hurdles)	13 sec.
C. Demetracopoulos	May 8, '09
Rope climbing (10m.)	14 sec.
Danesis	'910
Triple jump	11.60m. (38 ft. $\frac{1}{2}$ in.)
V. Moisides	May 8 '909
Running broad-jump	6.10m. (20ft.)
V. Moisides	'910
Running high-jump	1.50m (4ft. 11 in.)
I. Kazganjoghlu	May 8, '909
Pole vault	2.82m. (9 ft. 3 in.)
M. Varzhabedian	June 18, '09
Discus throw	31.85m. (104 ft. 6 in.)
V. Moisides	May 8 '09
Shot put (16 lbs.)	11.36m. (37 ft. 3 in.)
V. Moisides	1910

WORDS OFTEN MISPRONOUNCED.

Alien, *ale-yen*.

Antipodes, an-*tip*-o-dees.

Asia, *a-shia*.

Aunt, ant, not *awnt*.

Awkward, awk-*u*urd, not awk-*ur*d.

Bade, bad.

Because, be-*ca*ws, not be-*co*z.

Been, bin.

Caprice, capreece.

Chaos, *ka*-oss.

Chasm, *kazm*.

Chasten, *chasn*.

Chivalry, *shiv*-alry.

Corps, kor; the plural, *korz*.

Courteous, *curt*-yus.

Courtesy (politeness), *cur*-te-sey.

Courtesy (a salutation), *curt*-sey.

Cushion, *coosh*-un. not coosh-*in*.

Daunt, *dawnt*, not dant or darnt.

Dew, due, not doo.

Duke, as spelled, not dook.

Edict, *e*-dict, not *ed*-ickt

E'en and e'er, een and air.

Egotism, *e*-go-tism, not *eg*-o-tism.

Epoch. *ep*-ock, not *e*-pock.

Equinox, *e*-qui-nox. not *eq*-kwe-nox.

Europe, *U*-rup, not *U*-rope.

Euro-*pe*-an, not Eu-*ro*-pean.

Every, *ev-er-y*, not *ev-ry*.

Extraordinary, *ex-tror-di-ner-i*.

Finance, *fc-nance*, not *fi-nance*.

Gauntlet, *gawnt-let*, not *gant-let*.

Geography, as spelled, not *jog-raphy*.

Geometry, as spelled, not *jom-etry*.

Haunt, *hawnt*, not *hant*

Heinous, *hay-nus*, not *hee-nus*.

Isolate, *i-so-late*, not *iz-olate*, nor *is-olate*.

Leave, as spelled, not *leaf*.

Legend, *lej-end*, or *le-gend*.

Many, *men-ney*, not *man-ny*.

Marchioness, *mar-shun-ess*

Minute (sixty seconds). *min-it*

Minute (small). *mi-nute*

Mischievous, *mis-chiv-us*

Ne'er, for never, *nare*

New, *nu*, not *noo*.

Oblique, *ob-leek*, or *o-blike*.

Off, as spelled, not *awf*.

Ostrich, *os-trich*, not *os-tridge*.

Pageant, *paj-ent*, not *pa-jant*.

Pincers, *pin-cerz*, not *pinch-ers*.

Plaintiff, as spelled, not *plantiff*.

Precedent (an example). *pres-e-dent*.

Resort, *re-zort*.

Resound, *re-zound*.

Respite, *res-pit*. not as spelled.

Saunter, *sawn-ter* not *sarn-ter* or *san-ter*

Sausage, *saw*-sage, not *sos*-sidge,
 Schedule, *sked*-ule, not *shed*-ule
 Solecism, *sol*-e-cizm, not *so*-le-cizm
 Soot, as spelled not, *sut*
 Tenure, *ten*-ure, not *te*-nure
 Tenet, *ten*-et, not *te*-net.
 Yacht, *yot*, not *yat*.
 Zenith, *zen*-ith, not *ze*-nith
 Zodiac, *so*-de-ak.
 Zoology, should have both *o*'s sounded,
 as *zo-ol*-o-gy, not *zoo*-logy.

PRONOUNCE—

—ace, not iss, as *menace*, not *meniss*.
 —age, not idge, as *bondage*.
 —ain, ane, not in, as *curtain*, not *curtin*.
 —ate, not it, as *moderate*, not *moderit*.
 —ect, not ec, as *object*, not *objec*.
 —el, not l, *model*, not *modl*; *novel*, not *novl*
 —en, not n, as *sudden*, not *suddn*,—
 Burden, garden, lengthen, seven,
 strengthen, often, and a few others,
 have the *e* silent.
 —ile, should be pronounced *il*, as *tensil*
 not *tensile*, in all words exept *chemom*-
 ile, *exile*, *gentile*, *infantile*, *reconcile*
 and *senile*, which are pronounced *ile*.
 —in, not n, as *satin* not *satn*.
 —son, the *o* should be silent, as *seazn*,
 not *season*.
 —xt, not x, as *text*, not *tex*.

SOME ANATOLIA COLLEGE RULES.

The College year begins on the second Wednesday of September, at 2 p. m. Examinations will be held on the previous Monday and Tuesday.

The first semester closes on the Friday before the second Sunday of February and the second semester begins on the following Tuesday.

The College year closes on the Tuesday near the 24 th of June.

The Christmas vacation will extend from the 7th to the 20th of January incl.

The Easter vacation will extend from the Thursday before Easter to the second Monday morning after Easter.

Holidays are also given:

- 1) At Vintage.
 - 2) Thanksgiving day.
 - 3) European Christmas-day.
 - 4) Saturday and Monday between the two semesters.
 - 5) A day about the middle of Spring Term.
-

ANATOLIA COLLEGE SONGS

ANATOLIA COLLEGE HYMN

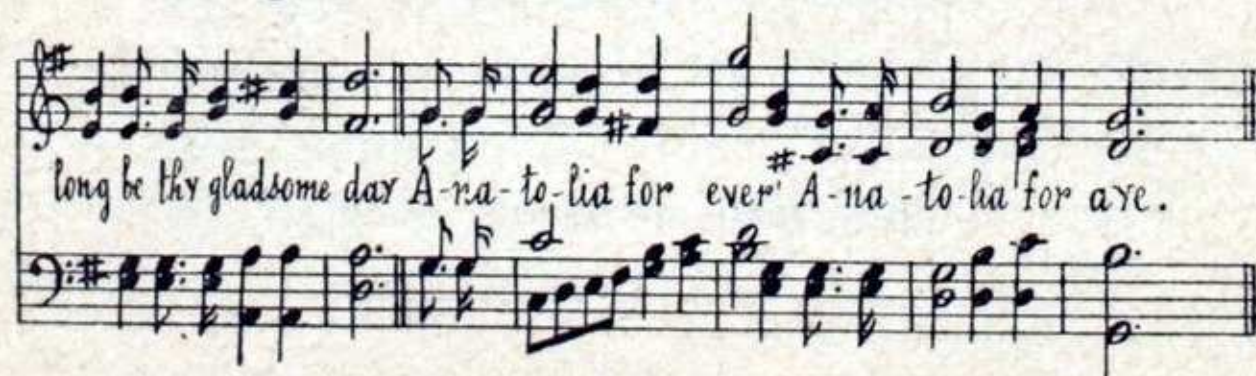
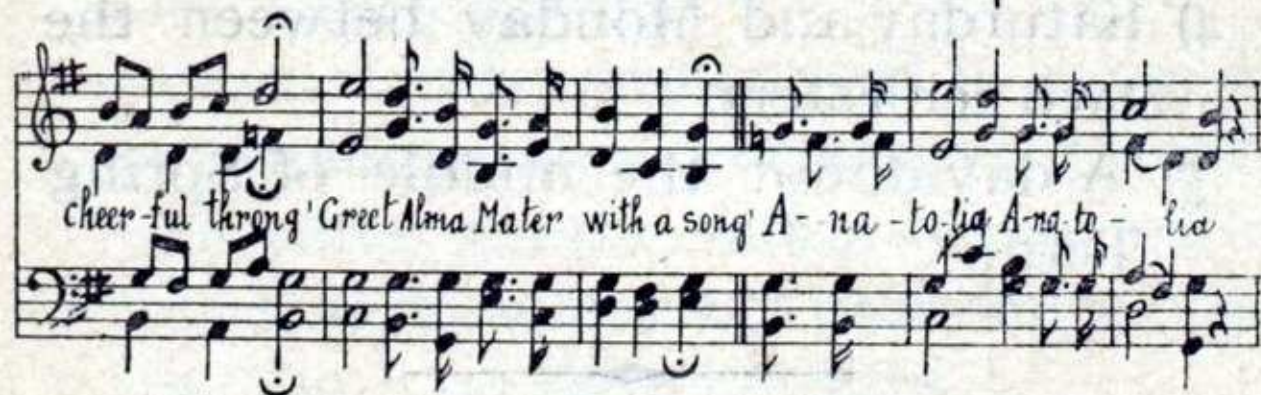

Morning cometh, morning cometh,
 Arise, and greet the day!
 Morning cometh, morning cometh,
 Come join the joyful lay!
 Swift comes the dawn with rosy ray,
 The gloomy shadows flee away
 The gloomy shadows flee away.
 It is the day so long and bright,
 It is the dawn of love and light,
 Now joyful hope each bosom thrills
 And morning dances o'er the hills.
 Anatolia etc.

Morning cometh, morning cometh,
 The heav'nly heralds say;
 Morning cometh morning cometh,
 Up! meet the king of day!
 O light divine, rejoice our eyes!
 O sun of Righteousness, arise!
 u n of Righteousness, arise!
 Send, with swift wing, thy healing beam
 O'er hill and valley, plain and stream,
 Till 'neath thy reign, from shore to shore,
 Woe, night and sin shall be no more.
 Anatolia etc.

Words by President C. C. Tracy,
 Music by Prof. A. Daghljan

THE SONG OF THE JUNIOR.

Words and Music by Wonoff x. P. Rience

- 1 I was a Sophomore;
 I looked on Freshmen with disdain: I view-
 ed myself as a considerable personage,
 if not | more;||
 But youthful delusions are past and gone,
 and I am a wiser individual than I
 was be | fore.||
 My Sophomoric friend;
 Let me admonish you that, in your incip-
 ient manhood, by yourself you set not
 too great | store,
 While on your cheek and chin the keen
 razor gathers a harvest of dew, and
 nothing | more.||

2 Be wary furthermore,
Lest, in lush and sappy youth, you as-
sume the air of wisdom hoar.||
Where as that will be more fitting and
seemly when the days of verdancy
| all are o'er.||

My friend of tender years
When your mathematical professor in-
forms you that a whole is greater than
a part, even though it be called an
axiom, believe it never more;||
For, while it is evident that a whole
Sophomore is not much, a part of
| him is more.||

3 O youthful Sophomore
As your attainments are so little, de wise,
drop the soph and cry for more-
| more! oh more!||
And if the powers are propitious, and
you perchance pass your exam. you may
next June become a | JUN-I-OR.||

O youthful Sophomore
(Hum)----- be wise, drop the Soph oh!
----- | more! oh more!||
(Hum)---pass your exams. (hum), become a
| JUN-I-OR||

THE SONG OF THE SOPHOMORE

1st Tenor
Air

THE SONG OF THE SOPHOMORE

1. In the strength of youth rejoicing
 ||: I will take my onward way, :||
 Never doubting, never fearing,
 Be the future what it may.
 I have had full many a rub,
 And I know how to cram;
 Yes I know how to grub,
 And to pass an exam.
 For I've met such foes as these,
 And I've always laid them low,
 ||: Then fearless I'll onward go: ||
 La, la, la, la, la, la, la, la,
 For I'm now a Sophomore!

2. I have been both Prep. and Freshman,
 ||: But my boyish days are o'er: ||
 I have gone up six pegs higher,
 And I'm now a Sophomore!
 I have slain old Algebra,
 I have marched four grammars thro'
 I can talk in various tongues,
 Both the old and the new,
 Yes I'm half way up the height,
 And I'm looking on before,
 ||: For I'm now a Sophomore!: ||
 La, la,, la, etc.

3. In a year I'll be a Junior,
 ||: And a Senior by and by: ||
 And then comes my diploma
 With rank and honors high.
 Yes, I've been both Prep. and Fresh.
 And I'm now a Sophomore,
 And still just ahead
 There are fine things in store.
 And I'm thinking from this time,
 I will do the best I can,
 For I'm now a Sophomore!
 And I'm bound to be a man!
 La, la, la, etc,

BUILDERS' SONG.

We're sturdy sons and loyal friends
 Of Anatolia College,
 Our eyes are on the forward path
 Of virtue and of knowledge.
 We leave the lesser things behind,
 And struggle for the greater;
 We'll gladly toil for all mankind
 With our dear Alma Mater.
 We build the shrine of Love and Truth
 For many tribes and nations,
 And so, with will we'll dig and delve,
 And lay the strong foundations.

When trouble comes, the weaklings soon
Are from their purpose parted,
But, though our task loom large ahead,
We will not be down-hearted.
Though Anatolia's sons care not
The wealthy crowd to jostle,
In faith and hope they're not bankrupt,
Nor poor in will and muscle.
We build the shrine etc.

And when the well-built walls are raised
Complete and firm and seemly,
May Alma Mater stand secure,
More kindly and more queenly.
May future youth who see the dawn
These walls and towers gilding.
Lay here foundations deep and strong,
The mind and spirit building.
We build the shrine of love and truth
For many tribes and nations,
And so, with will we dig and delve
And lay the strong foundations.

DEAR ANATOLIA

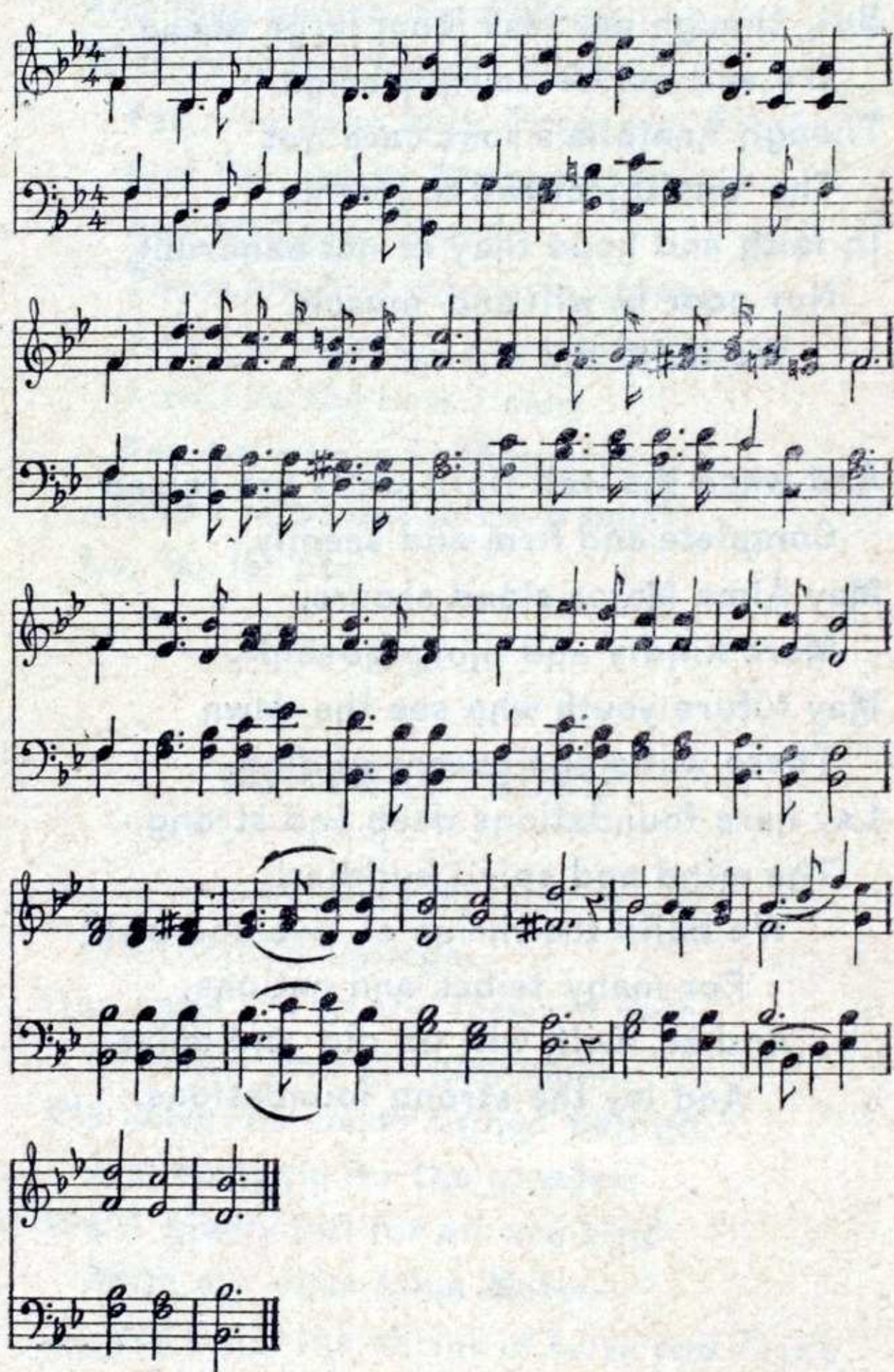

DEAR ANATOLIA

Bright college years, with pleasure rife,
The shortest, gladdest days of life,
How swiftly are ye gliding by!
Oh, why doth time so quickly fly?
The seasons come, the seasons go,
The earth is green, or white with snow;
But that true love shall never fade
That grew 'neath Anatolia's shade.

We all must leave this college home
About the stormy world to roam,
But, though the mighty ocean's tide
Should Anatolia's sons divide,
As round the oak the ivy twines
The clinging tendrils of its vines,
Their hearts will still, on alien ground
To Anatolia be bound.

In after life, should troubles rise
And cloud the blue of sunny skies,
How bright will seem, through memory's haze
The happy, golden, by gone days!
Then be we where we may, on high
We'll ever raise our loyal cry;
Dear Anatolia! true are we
To God, to country and to thee.

ANATOLIA GIRLS' SCHOOL. CALENDAR.

Beginning of the School Year—Wednesday, September 13, 1911.

Winter Vacation—from Saturday, Jan. 6 to Monday, Jan. 22, 1912

Mid-year examinations—Wednesday and Thursday, Jan. 31 and Feb. 1, 1912.

Beginning of the Second Semester—Monday, Feb. 5, 1912

Spring Vacation—Thursday, April 4 to Thursday April 11, 1912.

Final Examinations—Thursday, Friday and Mon., June 13, 14 and 17, 1912.

Graduation Exercises—Wednesday, June 19, 1912

Beginning of the School Year—Wednesday, Sep. 11, 1912.

Winter Vacation—from Saturday Jan. 5 to Tuesday January 21, 1913.

Mid-year Examinations—Wednesday and Thursday, Feb. 5, 6, 1913

Beginning of Second Semester—Monday Feb. 10, 1913.

Spring Vacation—Wednesday noon April 23, to Thurs. noon May 1, 1913.

Final Examinations—Thursday, Friday, Monday, June 12, 13, 16, 1913.

Graduation Exercises—Wednesday June 18, 1913.

INSTRUCTORS.

Charlotte R. Willard, A. B., Principal.

Mary I. Ward, A. B., Science.

Alice B. Caldwell, B. L., History & Eng.

Heien Curtis A. B., Mathem. and Eng.

Isabella Darrow A. B., Science.

Prof. D. Theocharides, M. A.*, Greek.

„ K. H. Gulian, A. B.*, Armenian.

„ A. T. Daghljan A. B.*, Piano.

Anna Felician Matron & Instructor in Bible.

Makrouhi Azarian, Armenian.

Sima Kouyoumjian, Housekeeper and Instructor in Turkish.

Sultana Kharalambou, Greek.

Lusaper Torikian, Nurse & Instructor in Hygiene.

Galene Philadelphes, Instructor of the Deaf.

Andromache Ioannou, Greek Mathem.

Shnorhig Kylydjian, Piano & Organ.

Gulumia Chinegoezian, Eng. & Geog.

Mania Parseghian, Armenian & Eng.

Armine Gulian Armenian Mathematics.

Marie Papazian Dressmaking & Organ

Polyanthe Prousaevs, Primary Gr. Dep.

Yeranouhi Simonian, Organ

Arshaluis Der Kalousdian, Insturctor of the Deaf.

Esther Nicolaou Instuctor of the Deaf.

*Of Anatolia College.

COURSE OF STUDY.

The course of study covers eight years. During the first four years most of the work is carried on through the vernaculars. During the last four years all work in Mathematics, History and Science is given in the English language. The study of her own vernacular and of English is required of each student throughout her course. Lessons in plain sewing, dressmaking, embroidery and other forms of fine needle work, ironing and cooking form a part of the required work. All have training in chorus singing. French, Piano and Organ lessons are given to those who pay an additional fee for them.

TERMS OF ADMISSION.

For admission to the First Form the candidate must be able to read and write her own vernacular freely. She must be prepared to pass an examination in Arithmetic in Addition, Subtraction, Multiplication and Division. Satisfactory testimonials in regard to character are required before a pupil is received. For boarding pupils 12 years is the age limit.

To enter an advanced class the candidate is required to pass examination on the work of the class preceding the one to which she seeks admission.

Entrance examinations are held on the Monday and Tuesday preceding the opening of the first semester. It is important that application for admission be made early.

EXPENSES

	L Tq.
The annual tuition of day pupils	1.00
" " " and board	10.00
Bath, laundry and breakage	0 50
Organ lessons (2 a week)	1.50
Organ for practice	0.50
Piano lessons (2 a week)	2.00
Piano for practice	1.00
Piano lessons from the music director of Anatolia College	4.00
French	1.00

The first payments are due at the opening of the school year when boarding pupils are required to pay L Tq. 5.00 and day pupils L Tq. 0.50 each. Music, bath, laundry and breakage charges are paid in full at the opening of the year. The second payment is due at the beginning of the second semester. Students are not allowed to enter classes until their money obligations are met.

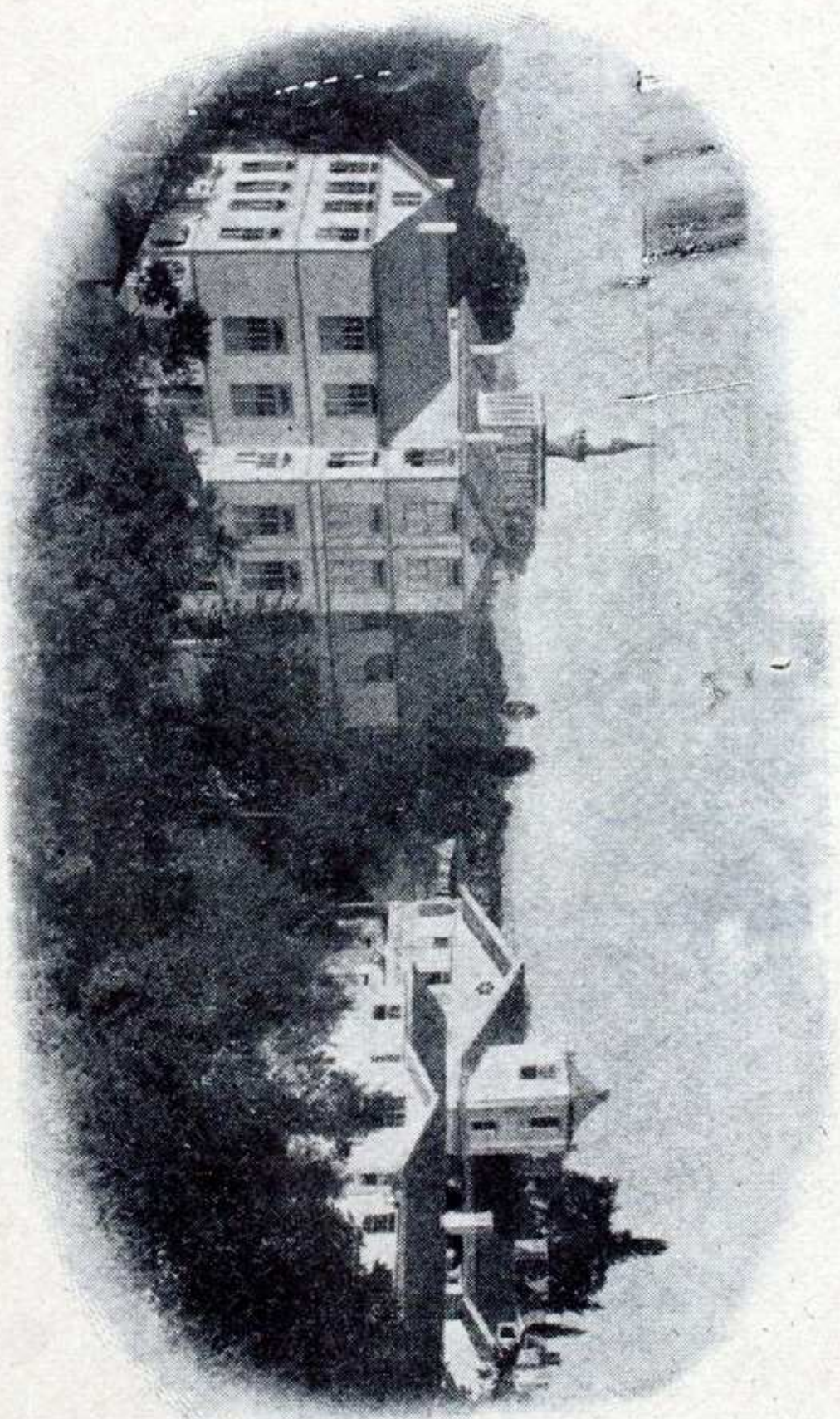

ANATOLIA GIRLS' SCHOOL

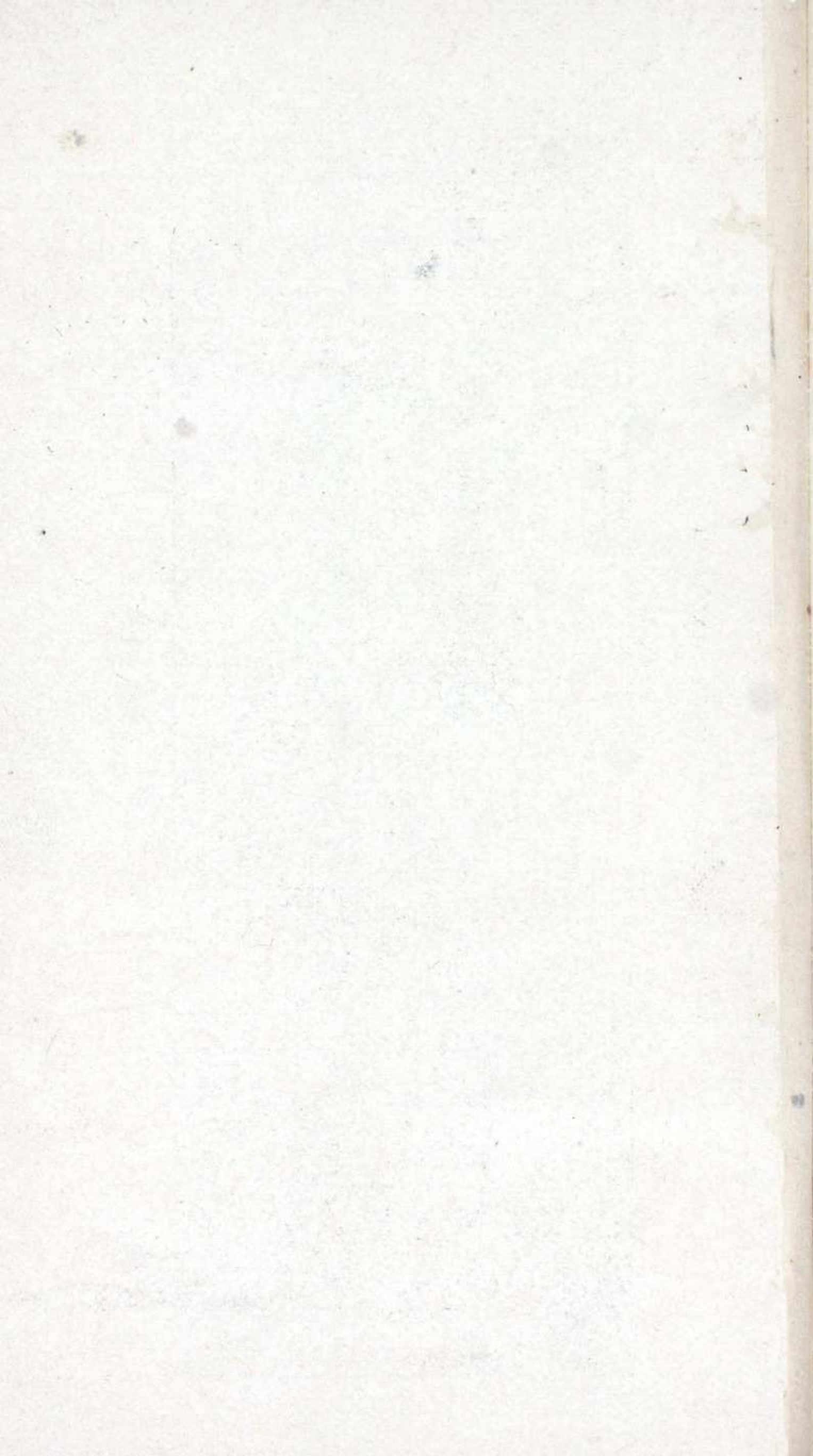

THE KING SCHOOL FOR THE DEAF.

The Martha A. King School for the Deaf was opened in 1910 as a department of Anatolia Girls' School. Pupils, both boys and girls, are received at from 6 to 8 years of age. While older pupils may in some cases be received it is important for the attainment of the best results that children enter when within the age limits stated. The methods used are those which have been found most successful in training the deaf in America. Each pupil is taught through his own vernacular reading, writing, speech and speech reading (from the lips). Much attention is given to developing the moral and social side of the child's nature. All are taught sewing and house-work. The boys have regular work in the Anatolia College Carpenter Shop.

The annual charge for boarding pupils is L Tq. 12.00. Applications for admission should be made early.

**THE NEW
ANATOLIA HOSPITAL
MARSOVAN, TURKEY.**

BOARD OF MANAGERS

Rev. C. C. TRACY, D. D., Pres. of A -
natolia College

Miss. CHARLOTTE R. WILLARD, Prin.
of Anatolia Girls' School

D. K. GETCHELL, Tr. of Anatolia
Coll. & Station

J. K. MARDEN, M. D.

HOSPITAL STAFF

J. K. MARDEN, M. D.

PUZANT DONIKIAN, M. D.

NURSES

Miss K. MOORE

Miss F. G. NOYES

Miss LUSAPER TORIKIAN

Miss AZNIF TERMONJIAN.

Miss ANTHE KUZUJAKOGHLOU

Miss ROZA PESVENTIAN

Miss NARTUHI ONBASHIAN

Miss LUSAPER DADOURIAN

DISPENSER

MIHRAN DADOURIAN

ASST. DISPENSER

SIMON AZHDERIAN

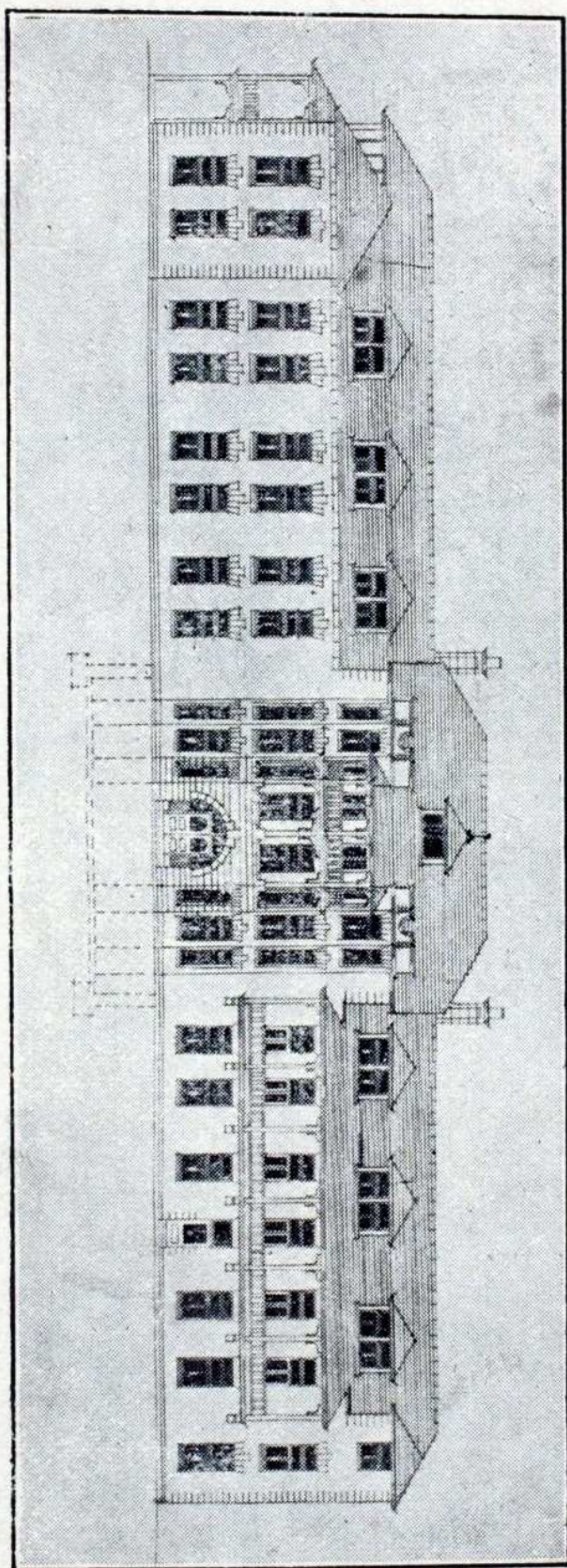

THE NEW ANATOLIA HOSPITAL

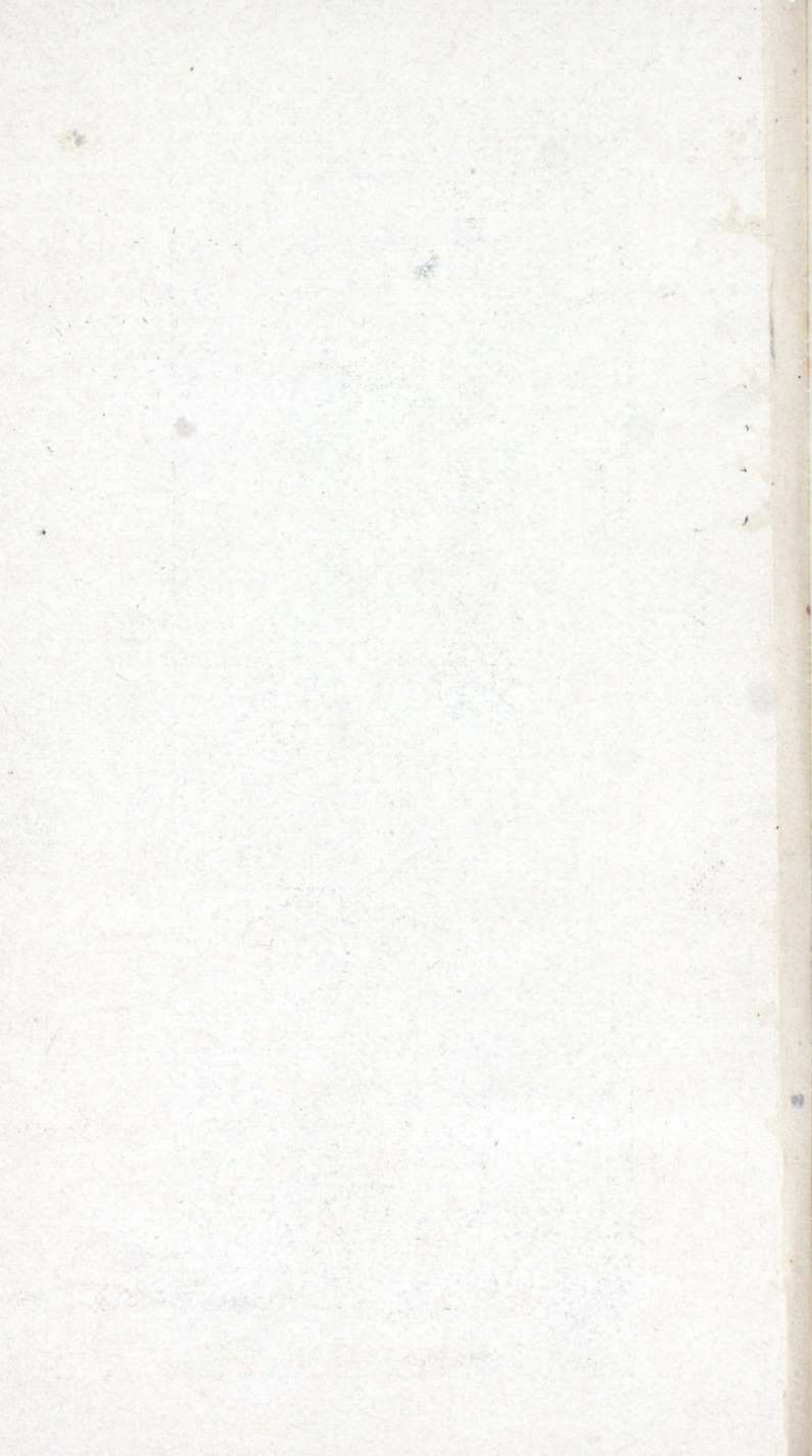

THE NEW ANATOLIA HOSPITAL

Anatolia Hospital is affiliated with Anatolia College. The Hospital Board of Managers are the President of the College, Principal of the Girls Seminary, the station Treasurer, and the American physician. The Hospital now draws patients from a very large area. Patients frequently come eight and ten days' journey to avail themselves of the advantages of the Hospital.

The following statistics will indicate the growth of the Hospital. and give some idea of the extent of the work.

In-patients (patients treated in the hospital) in 1897 - 34, in 1910 - 852.

Of the 852 in-patients, 610 were surgical; 242, medical. 367 Armenians; 279, Truks; 176, Greeks; 30 misc.

In 1910, number of new patients, seen in clinic, - 3690. Number of operations 804.

The Hospital staff consists of two doctors, two foreign nurses, one qualified dispenser, two Armenian nurses, a nurses' training class, and a force of twenty-five servants and helpers.

The nurses' training class receives girls who have graduated from the Girls' Seminary, or who have received an equivalent course of training. In the Hospital they spend three years in practical and theoretical training. While the demand for trained nurses for private nursing among the people is yet in its infancy, we believe there will soon be a large opportunity for those who are prepared to do modern nursing.

The growth of the Hospital and College has made it imperative for the hospital to move out of the college compound.

The western half of the new site is level, but the eastern portion is on the slope of a narrow valley. The main building of the Hospital, named the Towle Memorial Building, is placed along the brow of the slope. From the windows of its wide east front there is splendid and uninterrupted view across the valley and stream, and the wheat fields, orchards, and vineyards of the Marsovan plain, to the lofty mountain range of Ak Dagh, only twenty miles away.

The main entrance and administration offices will be in the center of the

Towle building. The male patients will occupy the southern portion of the ground floor, while the operating rooms and the native doctor's quarters, will occupy the northern end. On the floor above will be the female patients, and the small wards for private patients. On the top story will be quarters for the foreign nurses, supplementary wards, and rooms for native nurses.

A separate block for the dispensary will be built beside the entrance gate. The kitchen and laundry block will be west of the main building; its attic floor will have the dormitories for the female servants. Dormitories for the male servants are provided over the dispensary block.

This is as far as the scheme for the Hospital extends at present. There is however, great need for accommodation for the treatment of tubercular cases. It is hoped before long to provide an extension of the Hospital in which these cases may be placed. This building will be placed to the east of the Towle block, connected there-to by a low corridor.

It is intended to heat the building with hot water, and to provide electric light eventually.

CALENDAR, 1912

Printed in the calendar are those dates which are already settled, but there are many more which are not yet fixed. Therefore, spaces have been left that you may keep an accurate record of College events and your own appointments.

Jan. 1, Mon.	Ther.	Wea.
--------------	-------	------

Jan. 2, Tues.	Ther.	Wea.
---------------	-------	------

Jan. 3, Wed.	Ther.	Wea.
--------------	-------	------

Jan. 4, Thur.	Ther.	Wea.
---------------	-------	------

Jan. 5, Frid.	Ther.	Wea.
---------------	-------	------

Jan. 6, Sat.	Ther.	Wea.
--------------	-------	------

Jan. 7, SUN. Ther. Wea.

GREEK CHRISTMAS.

Jan. 8, Mon. Ther. Wea.

Jan. 9, Tues. Ther. Wea.

Jan. 10, Wed. Ther. Wea.

Jan. 11, Thur. Ther. Wea.

Jan. 12, Frid. Ther. Wea.

Jan. 13, Sat. Ther. Wea.

Jan. 14 SUN. Ther. Wea.

Jan. 15, Mon. Ther. Wea.

Jan. 16, Tues. Ther. Wea.

Jan. 17, Wed. Ther. Wea.

Jan. 18, Thur. Ther. Wea.

Jan., 19 Frid. Ther. Wea.

Armenian Christmas.

Jan. 20, Sat. Ther. Wea.

Jan. 21, SUN. Ther. Wea.

Jan. 22, Mon. Ther. Wea.

CHRISTMAS VACATION ENDS.

Jan. 23, Tues. Ther. Wea.

SECOND TERM BIGINS AT 8 A. M.

Jan. 24, Wed. Ther. Wea.

Jan. 25, Thur. Ther. Wea.

Jan. 26, Frid. Ther. Wea.

Jan. 27, Sat. Ther. Wea.

Jan. 28 SUN. Ther. Wea.

Jan. 29, Mon. Ther. Wea.

Jan. 30, Tues. Ther. Wea.

Jan. 31, Wed. Ther. Wea.

Feb. 1, Thur. Ther. Wea.

Feb. 2, Frid. Ther. Wea.

Feb. 3, Sat. Ther. Wea.

Feb. 4, SUN. Ther. Wea.

Feb. 5, Mon. Ther. Wea.

Feb. 6, Tues. Ther. Wea.

Feb. 7, Wed. Ther. Wea.

MID-YEAR EXAMINATIONS.

Feb. 8, Thur. Ther. Wea.

MID-YEAR EXAMINATIONS.

Feb. 9, Frid. Ther. Wea.

MID-YEAR EXAMINATIONS.

FIRST SEMESTER ENDS.

Feb. 10 Sat. Ther. Wea

MID-YEAR HOLIDAY.

Feb. 11 SUN. Ther. Wea.

Feb. 12, Mon. Ther. Wea.

MID YEAR HOLIDAY.

Feb. 13, Tues. Ther. Wea.

SECOND SEMESTER BIGINS AT 8 A. M

Feb. 14, Wed. Ther. Wea.

Feb. 15, Thur. Ther. Wea.

VARTANANTS.

Feb. 16, Frid. Ther. Wea.

Feb. 17, Sat. Ther. Wea.

Feb. 18, SUN. Ther. Wea.

Feb. 19, Mon. Ther. Wea.

Feb. 20, Tues. Ther. Wea.

Feb. 21, Wed. Ther. Wea.

Feb. 22, Thur. Ther. Wea.

Feb. 23, Frid. Ther. Wea.

Feb. 24 Sat. Ther. Wea.

Feb. 25, SUN. Ther. Wea.

Day of Prayer for Colleges.

Feb. 26, Mon. Ther. Wea.

Feb. 27, Tues. Ther. Wea.

Feb. 28, Wed. Ther. Wea.

Feb. 29, Thu. Ther. Wea.

March 1, Frid. Ther. Wea.

March 2, Sat. Ther. Wea.

March 3, SUN. Ther. Wea.

March 4, Mon. Ther. Wea.

March 5, Tues. Ther. Wea.

March 6, Wed. Ther. Wea.

March 7, Thur. Ther. Wea.

March 8, Frid. Ther. Wea.

March 9, Sat. Ther. Wea.

March 10, SUN. Ther. Wea.

March 11, Mon. Ther. Wea.

March 12, Tues. Ther. Wea.

March 13, Wed. Ther. Wea.

March 14, Thu. Ther. Wea.

March 15, Frid. Ther. Wea.

March 16, Sat. Ther. Wea.

March 17, SUN. Ther. Wea.

March 18, Mon. Ther. Wea.

March 19, Tues. Ther. Wea.

March 20, Wed. Ther. Wea.

March 21, Thur. Ther. Wea.

March 22, Frid. Ther. Wea.

March 23, Sat. Ther. Wea.

March 24, SUN. Ther. Wea.

March 25, Mon. Ther. Wea.

March 26, Tues. Ther. Wea.

March 27, Wed. Ther. Wea.

March 28, Thu. Ther. Wea.

March 29, Frid. Ther. Wea.

March 30, Sat. Ther. Wea.

March 31, SUN. Ther. Wea.

April 1, Mon. Ther. Wea.

April 2, Tues. Ther. Wea.

April 3, Wed. Ther. Wea.

Second Term Ends at 4 P M.

April 4, Thur. Ther. Wea.

Easter Vacation begins

April 5, Frid. Ther. Wea.

April 6, Sat. Ther. Wea.

April 7, SUN. Ther. Wea.

AMERICAN & GREEK EASTER
GREEK NATIONAL HOLIDAY

April 8, Mon. Ther. Wea.

April 9, Tues. Ther. Wea.

April 10, Wed. Ther. Wea.

April 11, Thu. Ther. Wea.

April 12, Frid. Ther. Wea.

April 13, Sat. Ther. Wea.

April 14, SUN. Ther. Wea.

April 15, Mon. Ther. Wea.

April 16, Tues. Ther. Wea.

April 17, Wed. Ther. Wea.

April 18, Thur. Ther. Wea.

April 19, Frid. Ther. Wea.

April 20, Sat. Ther. Wea.

April 21, SUN. Ther. Wea.

April 22, Mon. Ther. Wea.

April 23, Tues. Ther. Wea.

April 24, Wed. Ther. Wea.

April 25, Thur. Ther. Wea.

April 26, Frid. Ther. Wea.

April 27, Sat. Ther. Wea.

COMING TO THE THRONE OF HIS IM-
PERIAL MAJESTY SULTAN MOUHAMMED
RECHAD KHAN V. 1909.

April 28, SUN. Ther. Wea.

April 29, Mon. Ther. Wea.

April 30, Tues. Ther. Wea.

May 1, Wed. Ther. Wea.

May 2, Thur. Ther. Wea.

May 3, Frid. Ther. Wea.

May 4, Sat. Ther. Wea.

May 5, SUN. Ther. Wea.

May 6, Mon. Ther. Wea.

May 7, Tues. Ther. Wea.

May 8, Wed. Ther. Wea.

May 9, Thur. Ther. Wea.

May 10, Frid. Ther. Wea.

May 11, Sat. Ther. Wea.

May 12, SUN. Ther. Wea.

May 13, Mon. Ther. Wea.

May 14, Tues. Ther. Wea.

May 15, Wed. Ther. Wea.

May 16, Thur. Ther. Wea.

May 17, Frid. Ther. Wea.

May 18, Sat. Ther. Wea.

May 19, SUN. Ther. Wea.

May 20, Mon. Ther. Wea.

May 21, Tues. Ther. Wea.

May 22, Wed. Ther. Wea.

May 23, Thur. Ther. Wea.

May 24, Frid. Ther. Wea.

May 25, Sat. Ther. Wea.

May 26, SUN. Ther. Wea.

May 27, Mon. Ther. Wea.

May 28, Tues. Ther. Wea.

May 29, Wed. Ther. Wea.

May 30, Thur. Ther. Wea.

May 31, Frid. Ther. Wea.

June 1, Sat. Ther. Wea.

June 2, SUN. Ther. Wea.

June 3, Mon. Ther. Wea.

June 4, Tues. Ther. Wea.

June 5, Wed. Ther. Wea.

June 6, Thur. Ther. Wea.

June 7, Frid. Ther. Wea.

June 8, Sat. Ther. Wea.

June 9, SUN. Ther. Wea.

June 10, Mon. Ther. Wea.

June 11, Tues. Ther. Wea.

June 12, Wed. Ther. Wea.

June 13, Thur. Ther. Wea.

June 14, Frid. Ther. Wea.

June 15, Sat. Ther. Wea.

June 16, SUN. Ther. Wea.

BACCALAUREATE SERMON.

June 17, Mon. Ther. Wea.

June 18, Tues. Ther. Wea.

June 19, Wed. Ther. Wea.

PRIZE CONTESTS.

June 20, Thu. Ther. Wea.

June 21, Frid. Ther. Wea.

COMMENCEMENT.

June 22, Sat. Ther. Wea.

EXAMINATIONS.

June 23, SUN. Ther. Wea.

June 24, Mon. Ther. Wea.

EXAMINATIONS.

June 25, Tues. Ther. Wea.

June 26, Wed. Ther. Wea.

EYAMINATION. SCHOOL CLOSES AT NOON.

June 27, Thur. Ther. Wea.

June 28, Frid. Ther. Wea.

June 29, Sat. Ther. Wea.

June 30, SUN. Ther. Wea.

July 1, Mon. Ther. Wea.

July 2, Tues. Ther. Wea.

July 3, Wed. Ther. Wea.

July 4, Thu. Ther. Wea.

July 5, Frid. Ther. Wea.

July 6, Sat. Ther. Wea.

July. 7, SUN. Ther. Wea.

July. 8, Mon. Ther. Wea.

July. 9, Tues. Ther. Wea.

July. 10, Wed. Ther. Wea.

July. 11, Thur. Ther. Wea.

July. 12, Frid. Ther. Wea.

July. 13, Sat. Ther. Wea.

July 14, SUN. Ther. Wea.

July 15, Mon. Ther. Wea.

July 16, Tues. Ther. Wea.

July 17, Wed. Ther. Wea.

July 18, Thu. Ther. Wea.

July 19, Frid. Ther. Wea.

July 20, Sat. Ther. Wea.

July 21, SUN. Ther. Wea.

July 22, Mon. Ther. Wea.

July 23, Tues. Ther. Wea.

REESTABLISHMENT OF THE OTTOMAN
CONSTITUTION, 1908.

July 24, Wed. Ther. Wea.

July 25, Thur. Ther. Wea.

July 26, Frid. Ther. Wea.

July 27, Sat. Ther. Wea.

July 28, SUN. Ther. Wea.

July 29, Mon. Ther. Wea.

July 30, Tues. Ther. Wea.

July 31, Wed. Ther. Wea.

Aug. 1, Thu. Ther. Wea.

Aug. 2, Frid. Ther. Wea.

Aug. 3, Sat. Ther. Wea.

Aug. 4. SUN. Ther. Wea.

Aug. 5, Mon. Ther. Wea.

Aug. 6, Tues. Ther. Wea.

Aug. 7, Wed. Ther. Wea.

Aug. 8, Thur. Ther. Wea.

Aug. 9, Frid. Ther. Wea.

Aug. 10, Sat. Ther. Wea.

Aug. 11, SUN. Ther. Wea.

Aug. 12, Mon. Ther. Wea.

Aug. 13, Tues. Ther. Wea.

Aug. 14, Wed. Ther. Wea.

Aug. 15, Thur. Ther. Wea.

Aug. 16, Frid. Ther. Wea.

Aug. 17, Sat. Ther. Wea.

Aug. 18, SUN. Ther. Wea.

Aug. 19, Mon. Ther. Wea.

Aug. 20, Tues. Ther. Wea.

Aug. 21, Wed. Ther. Wea.

Aug. 22, Thur. Ther. Wea.

Aug. 23, Frid. Ther. Wea.

Aug. 24, Sat. Ther. Wea.

Aug. 25, SUN. Ther. Wea.

Aug. 26, Mon. Ther. Wea.

Aug. 27, Tues. Ther. Wea.

Aug. 28, Wed. Ther. Wea.

Aug. 29, Thur. Ther. Wea.

Aug. 30, Frid. Ther. Wea.

Aug. 31, Sat. Ther. Wea.

Sept. 1, SUN. Ther. Wea.

Sept. 2, Mon. Ther. Wea.

Sept. 3, Tues. Ther. Wea.

Sept. 4, Wed. Ther. Wea.

Sept. 5, Thur. Ther. Wea.

Sept. 6, Frid. Ther. Wea.

Sept. 7, Sat. Ther. Wea.

Sept. 8, SUN. Ther. Wea.

Sept. 9, Mon. Ther. Wea.

ENTRANCE EXAMINATIONS.

Sept. 10, Tues. Ther. Wea.

ENTRANCE EXAMINATIONS.

Sept. 11, Wed. Ther. Wea.

COLLEGE YEAR OPENS TO P. M.

Sept. 12, Thur. Ther. Wea.

Sept. 13, Frid. Ther. Wea.

Sept. 14, Sat. Ther. Wea.

Sept. 15, SUN. Ther. Wea.

Sept. 16, Mon. Ther. Wea.

Sept. 17, Tues. Ther. Wea.

Sept. 18, Wed. Ther. Wea.

Sept. 19, Thur. Ther. Wea.

Sept. 20, Frid. Ther. Wea.

Sept. 21, Sat. Ther. Wea.

Sept. 22, SUN. Ther. Wea.

Sept. 23, Mon. Ther. Wea.

Sept. 24, Tues. Ther. Wea.

Sept. 25, Wed. Ther. Wea.

Sept. 26, Thur. Ther. Wea.

Sept. 27, Frid. Ther. Wea.

Sept. 28, Sat. Ther. Wea.

Sept. 29, SUN. Ther. Wea.

Sept. 30, Mon. Ther. Wea.

Oct. 1, Tues. Ther. Wea.

BIRTH DAY OF HIS IMPERIAL MEJESTY
SULTAN MOUHAMMED RECHAD KHAN V.

Oct. 2, Wed. Ther. Wea.

Oct. 3, Thur. Ther. Wea.

Oct. 4, Frid. Ther. Wea.

Oct. 5, Sat. Ther. Wea.

Oct. 6, SUN. Ther. Wea.

Oct. 7, Mon. Ther. Wea.

Oct. 8, Tues. Ther. Wea.

Oct. 9, Wed. Ther. Wea.

Oct. 10, Thu. Ther. Wea.

Oct. 11, Frid. Ther. Wea.

Oct. 12, Sat. Ther. Wea.

Oct. 13, SUN. Ther. Wea.

Oct. 14, Mon. Ther. Wea.

Oct. 15, Tues. Ther. Wea.

Oct. 16, Wed. Ther. Wea.

Oct. 17, Thur. Ther. Wea.

Oct. 18, Frid. Ther. Wea.

Oct. 19, Sat. Ther. Wea.

Oct. 20, SUN. Ther. Wea.

Oct. 21, Mon. Ther. Wea.

Oct. 22, Tues. Ther. Wea.

Oct. 23, Wed. Ther. Wea.

Oct. 24, Thu. Ther. Wea.

Oct. 25, Frid. Ther. Wea.

Oct. 26, Sat. Ther. Wea.

Oct. 27, SUN. Ther. Wea.

Oct. 28, Mon. Ther. Wea.

Oct. 29, Tues. Ther. Wea.

Oct. 30, Wed. Ther. Wea.

Oct. 31, Thur. Ther. Wea.

Nov. 1, Frid. Ther. Wea.

Nov. 2, Sat. Ther. Wea.

Nov. 3, SUN. Ther. Wea.

Nov. 4, Mon. Ther. Wea.

Nov. 5, Tues. Ther. Wea.

Nov. 6, Wed. Ther. Wea.

Nov. 7, Thu. Ther. Wea.

Nov. 8, Frid. Ther. Wea.

Nov. 9, Sat. Ther. Wea.

Nov. 10, SUN. Ther. Wea.

Nov. 11, Mon. Ther. Wea.

Nov. 12, Tues. Ther. Wea.

Nov. 13, Wed. Ther. Wea.

Nov. 14, Thur. Ther. Wea.

Nov. 15, Frid. Ther. Wea.

Nov. 16, Sat. Ther. Wea.

Nov. 17, SUN. Ther. Wea.

Nov. 18, Mon. Ther. Wea.

Nov. 19, Tues. Ther. Wea.

Nov. 20, Wed. Ther. Wea.

Nov. 21, Thu. Ther. Wea.

Nov. 22, Frid. Ther. Wea.

Nov. 23, Sat. Ther. Wea.

Nov. 24, SUN. Ther. Wea.

Nov. 25, Mon. Ther. Wea.

Nov. 26, Tues. Ther. Wea.

Nov. 27, Wed. Ther. Wea.

Nov. 28, Thur. Ther. Wea.

THANKSGIVING DAY: A HOLIDAY.

Nov. 29, Frid. Ther. Wea.

Nov. 30, Sat. Ther. Wea.

Dec. 1, SUN. Ther. Wea.

Dec. 2, Mon. Ther. Wea.

Dec. 3, Tues. Ther. Wea.

Dec. 4, Wed. Ther. Wea.

Dec. 5, Thur. Ther. Wea.

Dec. 6, Frid. Ther. Wea.

Dec. 7, Sat. Ther. Wea.

Dec. 8, SUN. Ther. Wea.

Dec. 9, Mon. Ther. Wea.

Dec. 10, Tues. Ther. Wea.

Dec. 11, Wed. Ther. Wea.

Dec. 12, Thur. Ther. Wea.

Dec. 13, Frid. Ther. Wea.

Dec. 14, Sat. Ther. Wea.

Dec. 15, SUN. Ther. Wea.

Dec. 16, Mon. Ther. Wea.

Dec. 17, Tues. Ther. Wea.

Dec. 18, Wed. Ther. Wea.

Dec. 19, Thur. Ther. Wea.

RUSSIAN NATIONAL HOLIDAY.

Dec. 20, Frid. Ther. Wea.

Dec. 21, Sat. Ther. Wea.

Dec. 22, SUN. Ther. Wea.

Dec. 23, Mon. Ther. Wea.

Dec. 24, Tues. Ther. Wea.

Dec. 25, Wed. Ther. Wea.

AMERICAN CHRISTMAS.

Dec. 26, Thur. Ther. Wea.

Dec. 27, Frid. Ther. Wea.

Dec. 28, Sat. Ther. Wea.

Dec. 29, SUN. Ther. Wea.

Dec. 30, Mon. Ther. Wea.

Dec. 31, Tues. Ther. Wea.

NOTES

ADDRESSES

Name

Address

.....

.....

Name

Address

.....

.....

Name

Adress

.....

.....

Name

Address

.....

.....

OTTOMAN POSTAGE RATES.

DOMESTIC

LETTERS: *Piastres Paras*

*a) To or from all post offices
in the interior,*

Prepaid, for each **15** grm. or
fraction 1

Not prepaid, for each **5**
grams or fraction 2

*b) Between two points on the
sea-cost, which have means
of communication by sea or
by land,*

Prepaid, for each **15** grams.
or fraction 20

Not prepaid, for each **15**
grams or fraction 1

POSTAL CARDS, single, each 20

REPLY POSTAL CARDS, each 1

VISITING CARDS bearing a
written message of not
more than 12 words can be
sent in open envelop, each 5

**NEWSPAPERS AND PERIO-
DICALS** [Maximum weight
5 kilograms.]

For each 50 grms. or fraction 2

COMMERCIAL PAPERS AND PRINTED MATTER [Maxi-

mum weight 2 kilograms.]

Paras

I *For Packets not exceeding
30 grams,*

5

II *For Packets not exceeding
250 grams*

a) Between two post offices
on the sea-coast having com-
munication by land or sea,
for each 75 grms. or fraction

10

b) For all other places, for
each 50 grms. or fraction

10

III *For Packets exceeding 250
grms. [Maximum weight 2
kilograms.]*

For each 50 grms. or fraction

2

NOTICE. Every letter or package
must bear the full name and post-office
address of the writer, in order to secure
the return of the letter, if the person to
whom it is directed cannot be found.

**THE REGISTRY SYSTEM FOR DO-
MESTIC MAILS.** All valuable letters
and parcels with valuable contents,
should be sent in the registered mails.

a) *Ordinary Registration, (Adi teah-
houd)* The Registry fee is 1 piastre,
in addition to postage. Also an extra
tax of 10 paras is charged for a 10 para

stamp which is affixed to the receipt given by the post-office to the sender. Each package must also bear the name and address of the sender.

b) *Registration in which a "Return Receipt is Requested,, (Iade ilm ou haberli teahhoud).* The Registry fee is 2 piastres (1 piastre for registration and one piastre for the return receipt) in addition to postage. An extra tax of 10 paras is charged for a 10 para stamp to be affixed to the receipt which is given to the sender by the post office. Each package must bear the name and address of the sender and a receipt will be returned to him from the person to whom addressed and bearing his signature.

FOREIGN.

TO COUNTRIES IN THE POSTAL UNION.

Piastres. Paras.

LETTERS: Prepaid, for the first unit of 20 grams	I
For each additional unit of 20 grams or fraction	30
POSTAL CARDS, single each	20
REPLY POSTAL CARDS, each	I

PRINTED MATTER AND NEWS-

PAPERS (*Maximum weight*
2 kilograms).

Piastres. Paras

For each 50 grams

10

COMMERCIAL PAPERS (*Max-*
imum weight 2 kilograms).

Packets not exceeding 200
grams, each

1

Packets exceeding 200 grs.,

for each 50 grs. or fraction

10

NOTICE!!! Packets containing *Com-*
mercial papers and *printed matter*
must not exceed 2 kilograms in
weight and 45 centimeters (or 18 in.)
in any dimension. However *packets*
in the form of a roll not exceeding 10
centimeters (or 4 inches) in diameter
and 75 centimeters (or 30 inches) in
length can be sent by mail.

SAMPLES OF MERCHANDISE.

(*Maximum weight 350 grams*).

Packets not exceeding

100 grams,

10

Packets exceeding 100 grs.

for each 50 grs. or fraction,

10

NOTICE!!! Packets of *samples of mer-*
chandise must not contain merchan-
dise of salable value. They must
not exceed 350 grms. (or 12 ounces) in

weight, 30 centimeters (or 12 in.) in length, 20 centimeters (or 8 in.) in width, and 10 centimeters (or 4 in.) in depth. Or if they are in the form of a roll, they must not exceed 30 centimeters (or 12 in.) in length and 15 centimeters (or 6 in.) in diameter,

For Countries Not Included in the Postal Union the above rates are doubled.

REGISTRATION OF FOREIGN MAILS.

a) Ordinary Registration (Adi teahhoud). The registry fee is 1 piastre in addition to postage.

b) Registration in which a "Return Receipt is Requested" (Iade ilm ou haberli teahhoud).

The Registry fee is 2 piastres (1 for registration and 1 piastre for the return receipt) in addition to postage.

NOTICE: Each package must bear the name and address of the sender also.

The 10 para tax stamp which is affixed to the receipt given by the Post-office to the sender in registration of Domestic Mails is not necessary for registered mail sent to Foreign Countries.

GENERAL REGULATIONS RESPECTING FOREIGN MAILS

Unpaid letters received from the Postal Union are chargeable with 2 piastres per 20 grs. or fraction. Insufficiently prepaid correspondence of all kinds is chargeable with double the amount of deficient postage.

Matter to be sent in the mails at less than letter rates must be so wrapped that it can be readily examined at the office of delivery, as well as the mailing office, without destroying the wrappers.

Mail matter of all kinds received from any country of the Postal Union is required to be reforwarded, at the request of the addressee, from one post-office to another, or to any Foreign Country embraced in the Postal Union without additional charge for postage.

LIST OF OTTOMAN POST-OFFICES
WHICH PARTICIPATE IN THE SERVICE
OF PARCELS POSTS (with or without
declared value) **AND**
POSTAL MONEY ORDERS

Ada-Bazar	Chio	
Adana	Chinkine	Hudeïda
Afion-Kara-	Constantin-	Ilghin
Hissar	ople	Inéboli
Aïdin	Damas	Inégueul
Aïvaly	Dardanelles	Ismidt
Ak-Chehir	Dèdéaghach	Jaffa
Ak-Hissar	Djeddah	Janina
Akkia	Djounié	Jérusalem
Alachehir	Démitoka	Karaagha-
Alep	Dénizli	tch
Alexadrette	Dikili	Karabiga
Andrinople	Dinar	Karaférié
Angora	Drama	Karamur-
Antalia	Durazzo	sal
Artaki	Eregli	Kartal
Babaïatik	Eski-Chehir	Kastamuni
Bafra	Eudémich	Kavadar
Bagdad	Ferédjik	Kérassonde
Barten	Filorina	Kirk-Kilisè
Bayindir	Fotchaïatik	Keuprulu
Beyrouth	Gallipoli	Komanova
Bilédjik	Gueïvé	Konia
Brousse	Guébzé	Kouch-A-
Caïfa	Guemlek	dassi
Cassaba	Guerguéli	Kutahia
Cavalla	Gumuldjina	Lattaquié
Charkeuy	Héracli M. N.	Lefké

Lulébour- gas	Rize	Tarsous
Malaka	Rodosto	Tchataldja
Magnésie	Saïda	Tcherkes- keuy
Muréftè	Salihli	Tchechme
Mersine	Salonique	Tchorlou
Mètilin	Samos	Tenedos
Menemen	Samsoun	Timour- Hissar
Mitrowitza	Santi-Qu- aranta	Timourlock
Molava (Metilin)	Sapandja	Tire
Monastir	Sarichaban	Toyouran
Mont-A- thos	Sarikeuy	Trebizonde
Moudania	Schkodra	Tripoli
Moustapha- Pacha	(ou Scu- tari d'Al- banie)	d'Afrique
Nazelli	Selefke	Tripoli de Syrie
Ordou	Seraykeuy	Uchak
Ounia	Serres	Uskub
Ouzoun- Keupru	Seuke	Valona
Panderma	Silivri	Vodina
Parga	Sinope	Vultchterin
Prechova	Sivas	Xanthi
Preveza	Smyrne	Zilhova
Pristina	Sofouli	Zoungoul- dak
Rhodes	Soma	Zibestche
	Sorovitch	
	Sour	

POSTAL MONEY ORDERS

DOMESTIC

For Orders of 100 to 500 piastres
20 paras for each 100 piastres.

For Orders of 501 to 2000 piastres
20 paras for each 200 piastres.

The maximum amount for Postal
Orders is 2000 piastres.

FOREIGN

Piastre

For any amount up to 100 pstr. 1

From 101 to 500 piastres., for
each 100 piastres. 1

From 501 to 2300 piastres, for
each 200 piastres. 1

The maximum amount for Sweden Norway, and Denmark is 360 Crowns for Germany 400 Marks, for Austria-Hungary, Belgium, France, Italy, Luxembourg, Portugal, Roumania, Servia Switzerland, Bulgaria and Egypt is **500** Francs.

The Turkish pound is considered equivalent to 21.33 Crowns, 18.40 Marks 22.65 Francs.

TARIFF FOR DOMESTIC PARCEL POSTS.

1st. Zone $4\frac{1}{2}$ piastres. 2nd Zone $7\frac{1}{2}$ piastres. 3rd zone 12 piastres for each 5 kilograms. Maximum weight, 40 kilograms. Maximum dimensions, 40 centimetres long, 30 centimeters wide, 20 centimeters high.

An insurance fee of 2 piastres is charged for each 1000 piastres. Parcels of "declared value" must be wrapped in canvas and sealed by the sender.

TARIFF FOR PARCEL POST TO FOREIGN COUNTRIES

Every parcel must have a Customs declaration respecting the contents. This must be on a form obtainable at any Post Office. The duties cannot be prepaid, but are collected on delivery. The maximum amount of declared value is 500 francs.

Destination	No of Declar- ations	Wei- ght in Kilos	Tariff Pias- tres	Insurance Fee foreach 300 francs <small>Ptis, paras</small>	
Algeria	3	5	13	1	30
Argentine	3	5	18	—	—
Austria	2	5	7	1	10
Belgium	4	3	11	1	10
Bulgaria	2	5	6	—	—
Chili	4	5	23	—	—
Colombia	4	5	18	—	—
Denmark	3	5	11	1	—
Egypt	1	5	8	1	—
France	3	5	11	1	10
Holland	4	5	11	1	10
Norway	3	5	15	1	10
Persia	3	5	9	1	30
Peru	4	5	26	—	—
Portugal	4	5	16	—	—
Roumania	2	5	7	1	—
Russia (European)	4	5	9	1	—
Servia	2	5	21	—	—
Sweden	5	5	15	1	10

VALUE OF FOREIGN COINS

(PAR VALUE)

COUNTRY	UNIT	GOLD PIASTRES	FRCS. CN.
Austria	Crown	4.60	1.05
Belgium	Franc	4.40	1.00
Brazil	Milreis	12.50	2.84
Bulgaria	Lev	4.40	1.00
Chili	Peso	8.31	1.89
China	Taël	32.86	7.47
Cuba	Peso	21.78	4.95
Denmark	Crown	6.00	1.40
Egypt	Pound	111.75	25.55
France	Franc	4.40	1.00
Germany	Mark	5.40	1.23
Great Britain	Pound Sterling	110.00	25.22
Greece	Drachma	4.40	1.00
Holland	Florin	9.20	2.09
India	Rupee	10.50	2.40
Italy	Lira	4.40	1.00
Japan	Yen	11.39	2.59
Mexico	Peso	22.22	5.05
Norway	Crown	6.00	1.40
Persia	Kran	4.00	0.90
Peru	Sol	21.78	4.95
Portugal	Deston	2.20	0.50
Russin	Ruble	11.74	2.67
Spain	Peseta	4.40	1.00
Servia	Dinar	4.40	1.00
Sweden	Crown	6.00	1.40
U. S. A.	Dollar	22.50	5.18
Turkey	Turkish Pound	100.00	22.72

REDUCTION OF BRITISH IMPERIAL TO METRIC WEIGHTS AND MEASURE

LINEAR MEASURE.

TO CONVERT	<i>Multiply by</i>
Inches to millimeters	25.39954113
„ „ centimeters	2.53995411
Feet „ meters	0.30479449
Yards „ „	0.91438348
Poles „ „	5.02911
Chains „ „	20.11644
Furlongs to meters	201.16437
Miles to kilometers	1.60931493

SQUARE MEASURE

Sq. inches to sq. centim.	6.45137
Sq. feet „ „ meters	0.0928997
Sq. yards „ „ „	0.8360971
Acres to ares	40.467
Acres „ hektares	0.40467
Sq. miles to hektares	258.98945312

CUBIC MEASURE

Cubic inches to cu. centim.	16.38617589
„ feet „ „ liters	28.31531
„ „ „ „ meters	0.02832
„ yards „ „ „	0.76451342
Bushels to liters	36.3477

MEASURE OF CAPACITY

TO CONVERT

Multiply by

Gills to cubic centim.	14.1983
Pints „ „ „	567.93
Quarts to liters	1.13586
Gallons „ „	4.54345797

APOTHECARIES'

FLUID MEASURE (for drugs)

Minims to cu. centim.	0.05916
Fluid scruples to cu. centim.	1.184
„ drachms „ „ „	3.54958
„ ounces „ „ „	28.39661

MEASURES OF WEIGHT

AVOIRDUPOIS WEIGHT:

(used for ordinary weighing)

Grains to milligrams	64.79895036
Drachms „ grams	1.77185
Ounces „ „	28.3495
Pounds „ (16 ounces) to grms.	453.59265
Pounds to kilograms	0.45359265
Long tons to kilograms	1016.04754
Long tons to tonneau	1.01604754
Short „ „ kilograms	907.185
„ „ „ tonneau	0.907185

TROY WEIGHT:

(used for weighing gold, silver, etc.)

REDUCTION OF METRIC TO BRITISH IMPERIAL WEIGHTS AND MEASURES

LINEAR MEASURE

TO CONVERT	<i>Multiply by</i>
Millimeters to inches	0.03937
Centimeters „ „	0.39371
Decimeters „ „	3.93708
Meters „ „	39.37079
„ „ feet	3.28089917
„ „ Yards	1.09363306
Kilometers „ miles	0.62138

SQUARE MEASURE

Sq. centim. to sq. inches	0.15501
„ decim. „ „ „	15.50059
„ meters „ „ feet	10.76430
„ „ „ „ yards	1.19603
Ares „ „ „	119.60333
Hectares „ acres	2.47115

CUBIC MEASURE

Cu. centim to cu. inches	0.06103
„ meters (or steres) to cu. feet	35.31658074
Cu. meters to cu. yards	1.30802151

MEASURE OF CAPACITY

TO CONVERT

Multiply by

Milliliters to cu. inches	0.06103
Centiliters „ gills	0.07043
Liters „ pints	1.76077
Liters „ quarts	0.880385
„ „ gallons	0.220097

APOTHECARIES' MEASURE.

Cu. centim. to minims	16.93
„ „ to fluid drachms	0.28219
„ „ „ „ ounces	0.03527

MEASURES OF WEIGHT:

Avoirdupois

Milligrams to grains	0.01543235
Grams „ „	15.43235
„ „ drachms	0.564383
„ „ ounces	0.03527
Kilograms „ pounds	2.20462125
Tonneau „ „	2204.621
„ „ long tons	0.98420591
„ „ short tons	1.10232

Troy weight.

Milligrams to grains	0.01543235
Grams „ „	15.43235
„ to penny weights	0.64301
„ „ ounces	0.03215073
Kilograms to pounds	2.67922725

Apothecaries'

Milligrams to grains	0.01543235
Grams „ „	15.43235
„ „ scruples	0.77162
„ „ drachms	0.25721

**TABLES FOR CONVERTING
ORDINARY UNITED STATES
WEIGHTS AND MEASURES
TO METRIC UNITS.**

LINEAR MEASURE:

TO CONVERT	<i>Multiply by</i>
Inches to millimeters	25.4001
Feet to meters	0.304801
Yards „ „	0.914402
Miles „ kilometers	1.60935

SQUARE MEASURE

Sq. inches to sq. centimet.	6.452
„ feet to sq. decimeters	9.290
„ yards „ „ meters	0.836
Acres „ Hectares	0.4047

CUBIC MEASURE

Cu. inches to cu. centim.	16.387
„ feet „ „ meters	0.02832
„ yards to cu. meters	0.765
Bushels to hectoliters	0.35239

MEASURE OF CAPACITY

Fluid drachms or drams to cu. centim.	3.70
Fluid ounces to cu. centim	29.57
Pints (Winchester) to cu. cen.	473.18
Quarts to liters	0.94636
Gallons to liters	3.78543

MEASURE OF WEIGHT

Grains to milligrams.	64.7989
Avoirdupois ounces to grams.	28.3495
„ pounds to kilograms.	0.45359
Troy ounces to grams	31.10348

MISCELLANEOUS MEASURES.

Gunter's chains to meters	20.1168
Square statute miles to hectares.	259.000
Fathoms to meters	1.829
Nautical miles to meters	1853.25

TABLES FOR CONVERTING

METRIC UNITS TO

CUSTOMARY UNITED STATES

WEIGHTS AND MEASURES.

LINEAR MEASURE

Meters to inches	39.37
„ „ feet	3.28083
„ „ yards	1.09361
Kilometers to miles	0.62137

SQUARE MEASURE

TO CONVERT	<i>Multiply by</i>
Sq. centim. to sq. inches	0.155
„ meters „ „ feet	10.764
„ „ „ „ yards	1.196
Hectares to acres	2.471

CUBIC MEASURE

Cu. centim. to cu. inches	0.061
„ decimeters to cu. inches	61.023
„ meters to cu. feet	35.314
„ „ „ „ yards	1.308

CAPACITY

Cu. centim. to fluid drachms (or drams)	0.27
Centiliters to fluid ounces	0.338
Liters to quarts	1.0567
Decaliters to gallons	2.6417
Hectoliters to bushels	2.8377

MEASURES OF WEIGHT

Milligrams to grains	0.01543
Kilograms „ „	1532.36
Hectogram. to ounces avoird.	3.5274
Kilogram. to pounds avoird.	2.20462
Quintals to „ „	220.46
Milliars or tonnes to pounds	2204.6
Kilograms to ounces troy	32.1507

REDUCTION OF BRITISH IMPERIAL TO TURKISH WEIGHTS AND MEASURES.

MEASURE OF LENGTH.

TO CONVERT	Multiply by
Inches to parmaks	0.8052851
„ „ ayaks	0.1342141
„ „ meimar arshins	0.0335535
Nails „ parmaks	1.8092135
Palms „ „	2.414398
Hands „ „	3.219196
„ „ ayaks	0.536532
Links „ parmaks	6.438392
„ „ ayaks	1.073064
Feet „ „	1.6084127
„ „ meimar arshins	0.4021031
„ „ chouhadji „	0.4443068
Yards „ meimar „	1.2063097
„ „ „ chouhadji „	1.3446813
„ „ endazes	1.40877
Rods „ meimar arshins	6.7017088
Chains to „ „	26.5388146
Furlongs to „ „	263.7681067
Miles to „ „	2123.1048145

MEASURES OF AREA

Sq. yards to sq. meimar arshin	1.4553474
Acres to deunums	4.4011496

MEASURES OF VOLUME

TO CONVERT

Multiply by

Cu. yards to cu. meimar arsh. 1.757502

MEASURES OF WEIGHT

AVOIRDUPOIS WEIGHT

Used for ordinary weighing

Grains to Boughdahs	1.2946843
„ „ Tchekerdeks	0.3231347
„ „ Denks	0.0807336
„ „ Derhems	0.0201834
Drachms (or drams) to derh.	0.5523742
Ounces to derhems	8.8379691
Pounds „ „	141.5209068
„ „ okes	0.3538022
Stones „ „	4.9532340
Quartr. „ „	9.9064680
Quarters U. S. A. to Okes	8.8452000
Hundredweights „ „	39.6258564
„ „ U. S. A. to ok.	35.3802306
Short tons to Okes	707.6043000
„ „ „ Batmans	117.9340500
„ „ „ Kantars	16.0819159
Long „ „ Okes	792.5150819
„ „ „ Batmans	132.0858469
„ „ „ Kantars	18.0117064

TROY WEIGHT

(For weighing gold silver and jewels)

TO CONVERT

Multiply by

Grains to boughdahs	1.2946843
Carats „ „	4.1041492
Carats (U. S. A.) to bough.	4.1429897
„ „ derhems	0.0641273
„ (U. S. A.) „ „	0.0650467
Ounces „ „	9.7042920
Pennyweights „ „	0.4852130
Pounds „ „	116.451504
„ „ okes	0.2911287

APOTHECARIES WEIGHT

*(Used in compounding Medicines. Drugs
are bought and sold by Avoirdupois
weight)*

Grains to boughdahs	1.2946843
Scruples to derhems	0.40434576
Drachms (or drams) to der.	1.21303728
Ounces to derhems	9.7042920
Pounds „ „	116.451504
„ „ okes	0.2911287

REDUCTION OF TURKISH TO BRITISH IMPERIAL WEIGHTS AND MEASURES.

MEASURE OF LENGTH

Carpenters Measure

TO CONVERT	<i>Multiply by</i>
Noktas to inches	0.008583
Hatts „ „	0.103
Parmaks „ „	1.242548
Ayaks „ „	7.457253
Meimar Arshins to inches	29.8314
„ „ „ feet	2.48595
„ „ „ yards	0.82865

CLOTH MEASURE.

A.) For Measuring All Kind of Clothes.

Choukadji-arshins to inches	27.0084
„ „ „ feet	2.2507
„ „ „ yards	0.7502

B.) For Measuring Silk.

Endazes to inches	25.555
„ „ feet	2.129
„ „ yards	0.709

MEASURE OF AREA.

Sq meimar arshins to sq. yards	.68657
Deunums to sq. yards	1098.765
„ „ acres	0.227

NOTE.— 1 Turkish deunum is an area of 1600 square meimar arshins
1 acre (English and American) is an area of 4840 sq. yards.

CUBIC MEASURE

TO CONVERT

Multiply by

Cubic ayaks to cu. inches 0.414

Cu. meimar arshins to cu. in. 26.535

MEASURE OF CAPACITY

Conple. kileh of wheat, 44 to 53 pounds.

 " " " barley, 37 " 40 " "

 " " " corn, 55 " 60 " "

ORDINARY MEASURES OF WEIGHT

Boughdahs to grains 0.77075

Chekirdeks or karats to
grains 3.083

Denks to grains 12.321

Derhems " " 49.459

Okes to pounds (avoirdupois) 2.8264

 " " " (Troy or Apoth) 3.42

Batmans to pounds (avoirdupois) 16.9584

Kantars to pounds " 124.3616

Tchekis (for wood and building stones) to pounds 508.752

SPECIAL MEASURES OF WEIGHT

Muskals (for attar of roses)
to grains 74.171

REDUCTION OF METRIC TO TURKISH WEIGHTS AND MEASURES

MEASURES OF LENGTH

TO CONVERT	<i>Multiply by</i>
Millimeters to Hatts	0.38023
Centimeters „ Parmaks	0.31685
Meters „ Meimar Arshins	1.3192
„ „ Chouhadji „	1.4705
„ „ Endazes	1.56
Kilometers „ Meimar Arshins	1319.26

MEASURES OF AREA

Sq. met. to sq. meimar arsh.	1.74064
Ares to sq. meimar arshins	174.064
Hectares to deunums	10.877

MEASURES OF WEIGHT

Milligrams to boughdahs	0.0199769
Grams „ derhems	0.312
Kilograms „ okes	0.78
„ „ batmans	0.13
„ „ kantars	0.017712

REDUCTION OF TURKISH TO METRIC UNITS. MEASURES OF LENGTH. CARPENTERS MEASURE

TO CONVERT	<i>Multiply by</i>
Noktas to millimeters	0.21917
Hatts „ „	2.630
Parmak „ centimeters	3.156
Ayaks „ „	18.94
Meimar Arshins to „	75.77
„ „ „ meters	0.7577
„ „ „ kilometers	0.0007577

CLOTH MEASURES

a) For measuring all kinds of clothes

Arshin (Tchouhadji) to centim.	68.6
„ „ „ meters	0.686

b For measuring silk

Endazes to centimeters	64.8
„ „ meters	0.648

MEASURES OF AREA

Sq. meimar Arshins to sq. met.	0.5741
Deunums to square meters	918.56
„ „ ares	9.1856
„ „ hectares.	0.91856

CUBIC MEASURE

Cubic Ayaks to cu. meters	0.068
„ meimar arshins to cu. met.	0.435

MEASURES OF CAPACITY.

Conple. kileh of wheat 20 to 24 kilos.

" " " barley 17 " 20 "

" " " corn 25 " 30 "

MEASURE OF WEIGHT.

TO CONVERT

Multiply by

Boughdahs to centigrams 5.005

Tchekirdeks or karats to centigm. 20.02

Dengs to centigrams 80.08

Derhems to grams 3.205

Okes to kilos 1.2818

Batmans to kilos 7.692

Kantars to " 56.45

MELTING POINTS OF SOME METALS.

Degrees C.

Aluminium 650

Copper 1065

Gold 1060

Iron (cast) (about) 1200

Lead 325

Magnesium 630

Nickel 1500

Platinum 1800

Silver 955

Tin 232

Zinc 415

DENSITIES OF METALS.

Aluminium	2.6
Antimony	6.6
Arsenic	5.7
Barium	3.7
Bismuth	9.8
Cadmium	8.6
Cæsium	1.9
Calcium	1.6
Chromium	6.5
Cobalt	8.6
Copper	8.9
Gold	19.3
Iron	(average) 7.8
Lead	11.4
Lithium	0.58
Magnesium	1.7
Manganese	7.4
Mercury	13.6
Molybdenum	8.6
Nickel	8.9
Platinum	21.5
Potassium	0.87
Rubidium	1.5
Silver	10.5
Sodium	0.98
Strontium	2.5
Tellurium	6.2
Thallium	11.8
Tin	7.3
Tungsten	19.1
Vanadium	5.5
Zinc	7.1

A TABLE SHOWING THE DATE OF EASTER SUNDAY.

As celebrated by the Eastern Churches			As celebrated by the Western Churches.		
<i>Year</i>	<i>Old style.</i>		<i>Year</i>	<i>New style</i>	
1913,	March	14	1913,	March	23
1914,	April	6	1914,	April	12
1915,	April	22	1915,	April	4
1916,	March	10	1916,	April	23
1917,	April	2	1917,	April	8
1918,	April	22	1918,	March	31
1919,	April	7	1919,	April	20
1920,	April	23	1920,	April	4
1921,	March	18	1921,	March	27
1922,	April	3	1922,	April	16
1923,	April	26	1923,	April	1
1924,	March	14	1924,	April	20
1925,	April	6	1925,	April	12
1926,	April	19	1926,	April	4
1927,	April	11	1927,	April	17
1928,	April	2	1928,	April	8
1929,	April	22	1929,	March	31
1930,	April	7	1930,	April	20
1931,	March	30	1931,	April	5
1932,	April	18	1932,	March	27
1933,	April	3	1933,	April	16
1934,	March	26	1934,	April	1
1935,	April	15	1935,	April	21
1936,	March	30	1936,	April	12
1937,	April	19	1937,	March	28
1938,	April	11	1938,	April	17
1939,	March	27	1939,	April	9
1940,	April	15	1940,	March	24

PARLAMENTARY LAW

AT SIGHT.

Motions arranged in their order of precedence as they relate to each other.

MODIFYING OR AMENDING. RULES

To amend, substitute, or to divide
the question K

TO REFER TO COMMITTEE.

To commit (or recommit) D

DEFERRING ACTION.

To postpone to a fixed time C

To lay on the table A E G

SUPPRESSING OR EXTENDING DEBATE

For the previous question A E M

To limit, or close debate A M

To extend limits of debate A

SUPPRESSING THE QUESTION.

Objection to consideration A H M N

To postpone indefinitely D E

To lay upon the table A E G

RAISING A QUESTION THE SECOND TIME.

To reconsider debatable
question D E F I

To reconsider undebatable
question A E F I

ORDERS, RULES, ETC.

For the orders of the day	A E H N
To make subject a special order	M
To amend the rules	M
To suspend the rules	A E F M
To take up a question out of its proper order	A E
To take from the table	A E G
Touching priority of business	A

QUESTIONS OF PRIVILEGE.

Asking leave to continue speak- ing after indecorum	A
Appeal from chair's decision touching indecorum	A E H L
Appeal from chair's decision generally	E H L
Question upon reading of papers	A E

ADJOURNMENT.

To adjourn, or to take a recess without limitation	A E F
To fix the time which to adjourn	B

RULES.

RULE A. Undebatable, but remarks may be tacitly allowed.

RULE B. Undebatable if another question is before the assembly.

RULE C. Limited debate allowed on propriety of postponement only.

RULE D. Opens the main question to debate. Motions not so marked do

not allow of reference to main question

RULE E. Cannot be amended. Motion to adjourn can be amended when there is no other business before the house.

RULE F. Cannot be reconsidered.

RULE G. An affirmative vote cannot be reconsidered.

RULE H. In order when another has the floor.

RULE I. A motion to reconsider may be moved and entered when another has the floor, but the business then before the house may not be set aside. This motion can only be entertained when made by one who voted originally with the prevailing side. when called up it takes precedence of all others which may come up, excepting only motions relating to adjournment.

RULE K. A motion to amend an amendment cannot be amended.

RULE L. When an appeal from the chair's decision results in a tie vote, the chair is sustained.

RULE M. Requires a two-thirds vote unless special rules have been enacted.

RULE N. Does not required to be seconded.

GENERAL RULES.

No motion is open for discussion until it has been stated by the chair.

The maker of a motion cannot modify it or withdraw it after it has been stated by the chair, except by general consent.

Only one reconsideration of a question is permitted.

A motion to adjourn, to lay on the table or to take from the table, cannot be renewed unless some other motion has intervened.

On motion to strike out the words "Shall the words stand part of the motion?" Unless a majority sustains, the words are struck out.

On motion for previous question, the form to be observed is, "Shall the main question be now put?" This if carried ends debate.

On an appeal from the chair, "Shall the decision be sustained as the ruling of the house?" The chair is generally sustained.

On motion for orders of the day, "will the house now proceed to the orders of the day?" This, if carried, supersedes intervening motions.

On objection raised to considering questions, "Shall the question be considered?" Objections may be made before debate has commenced, but not subsequently.

For each 5 days of the month

Date	1st	2nd	3rd	4th	5th
1	10.7	10.7	10.7	10.7	10.7
2	10.7	10.7	10.7	10.7	10.7
3	10.7	10.7	10.7	10.7	10.7
4	10.7	10.7	10.7	10.7	10.7
5	10.7	10.7	10.7	10.7	10.7
6	10.7	10.7	10.7	10.7	10.7
7	10.7	10.7	10.7	10.7	10.7
8	10.7	10.7	10.7	10.7	10.7
9	10.7	10.7	10.7	10.7	10.7
10	10.7	10.7	10.7	10.7	10.7
11	10.7	10.7	10.7	10.7	10.7
12	10.7	10.7	10.7	10.7	10.7
13	10.7	10.7	10.7	10.7	10.7
14	10.7	10.7	10.7	10.7	10.7
15	10.7	10.7	10.7	10.7	10.7
16	10.7	10.7	10.7	10.7	10.7
17	10.7	10.7	10.7	10.7	10.7
18	10.7	10.7	10.7	10.7	10.7
19	10.7	10.7	10.7	10.7	10.7
20	10.7	10.7	10.7	10.7	10.7
21	10.7	10.7	10.7	10.7	10.7
22	10.7	10.7	10.7	10.7	10.7
23	10.7	10.7	10.7	10.7	10.7
24	10.7	10.7	10.7	10.7	10.7
25	10.7	10.7	10.7	10.7	10.7
26	10.7	10.7	10.7	10.7	10.7
27	10.7	10.7	10.7	10.7	10.7
28	10.7	10.7	10.7	10.7	10.7
29	10.7	10.7	10.7	10.7	10.7
30	10.7	10.7	10.7	10.7	10.7
31	10.7	10.7	10.7	10.7	10.7

Date	1st	2nd	3rd	4th	5th
1	10.7	10.7	10.7	10.7	10.7
2	10.7	10.7	10.7	10.7	10.7
3	10.7	10.7	10.7	10.7	10.7
4	10.7	10.7	10.7	10.7	10.7
5	10.7	10.7	10.7	10.7	10.7
6	10.7	10.7	10.7	10.7	10.7
7	10.7	10.7	10.7	10.7	10.7
8	10.7	10.7	10.7	10.7	10.7
9	10.7	10.7	10.7	10.7	10.7
10	10.7	10.7	10.7	10.7	10.7
11	10.7	10.7	10.7	10.7	10.7
12	10.7	10.7	10.7	10.7	10.7
13	10.7	10.7	10.7	10.7	10.7
14	10.7	10.7	10.7	10.7	10.7
15	10.7	10.7	10.7	10.7	10.7
16	10.7	10.7	10.7	10.7	10.7
17	10.7	10.7	10.7	10.7	10.7
18	10.7	10.7	10.7	10.7	10.7
19	10.7	10.7	10.7	10.7	10.7
20	10.7	10.7	10.7	10.7	10.7
21	10.7	10.7	10.7	10.7	10.7
22	10.7	10.7	10.7	10.7	10.7
23	10.7	10.7	10.7	10.7	10.7
24	10.7	10.7	10.7	10.7	10.7
25	10.7	10.7	10.7	10.7	10.7
26	10.7	10.7	10.7	10.7	10.7
27	10.7	10.7	10.7	10.7	10.7
28	10.7	10.7	10.7	10.7	10.7
29	10.7	10.7	10.7	10.7	10.7
30	10.7	10.7	10.7	10.7	10.7
31	10.7	10.7	10.7	10.7	10.7

Turkish Noon Time

for each 5 days of the month

Date N. St.	Jan.	Feb.	Mar.	Apr.	May	June
	h.m.	h.m.	h.m.	h.m.	h.m.	h.m.
1.— 5	7.10	6.35	6.—	5.25	4.55	4.25
5.— 10	7.05	6.30	5.55	5.20	4.50	4.25
10.— 15	7.—	6.20	5.45	5.15	4.45	4.20
15.— 20	6.55	6.15	5.40	5.10	4.40	4.20
20.— 25	6.50	6.10	5.35	5.05	4.35	4.20
25.— 30	6.45	6.05	5.30	5.—	4.30	4.20

Date N. St.	July	August	Sept.	Oct.	Nov.	Dec.
	h.m.	h.m.	h.m.	h.m.	h.m.	h.m.
1.— 5	4.20	4.45	5.30	6.20	7.05	7.25
5.— 10	4.20	4.50	5.35	6.30	7.10	7.25
10.— 15	4.25	4.55	5.45	6.35	7.10	7.20
15.— 20	4.25	5.—	5.55	6.45	7.15	7.20
20.— 25	4.30	5.10	6.—	6.50	7.20	7.20
25.— 30	4.35	5.20	6.10	6.55	7.20	7.15

EUROPEAN TIME

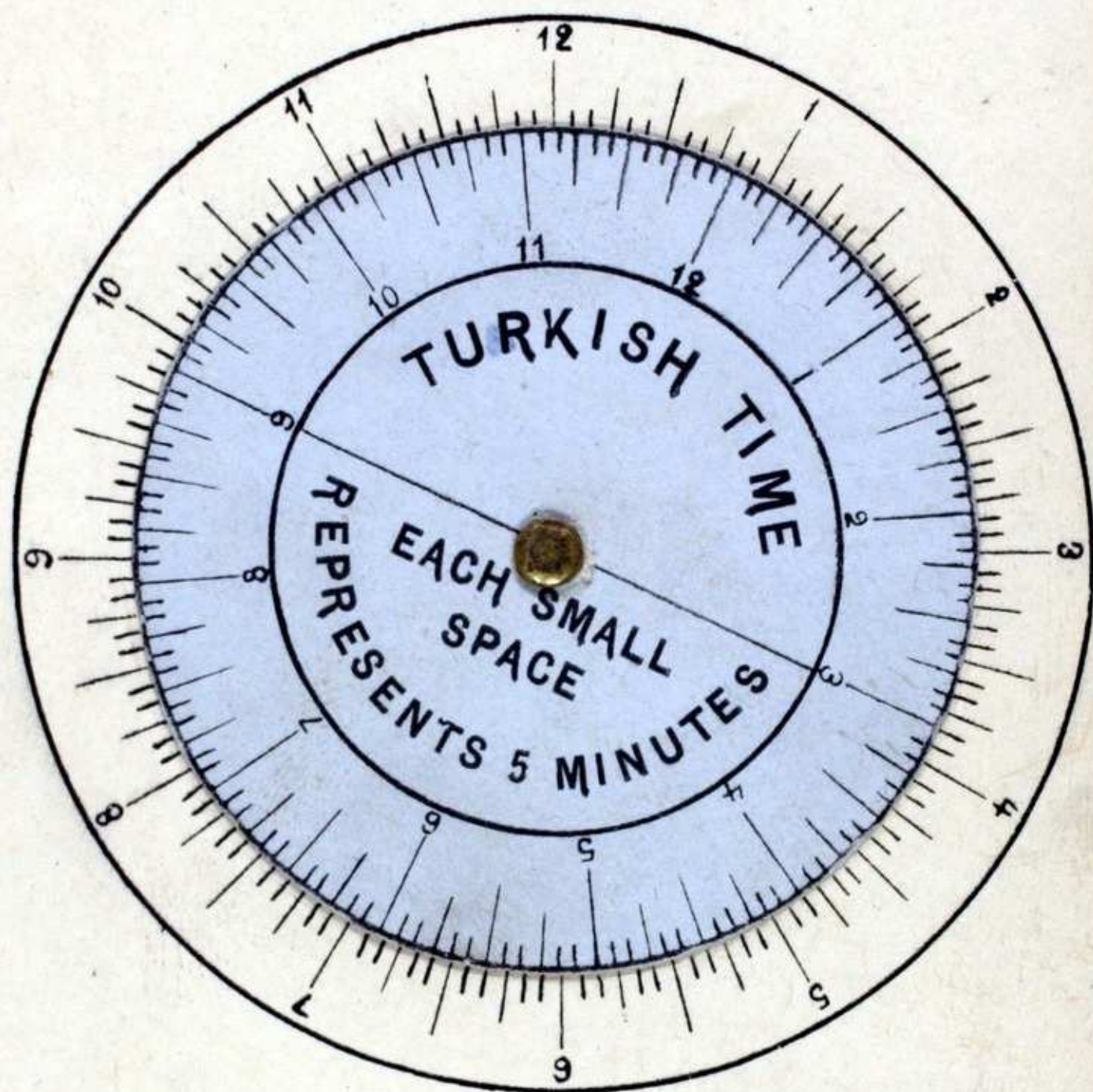

DIRECTIONS.

To find the European time corresponding to Turkish time and vice versa bring the Turkish noon hour* on the revolving disk under the 12 o'clock mark of the European time on the stationary disk and read off the hour wanted.

*See opposite page.

